CASE #0027: The Bride in Combat Boots One

SUMMARY OF OBSERVATIONS

The investigation began with an enclosed room featuring weathered plaster walls, checkerboard flooring, and unusual botanical structures. As the evidence progressed, the room underwent repeated architectural and environmental transformations without any documented physical intervention.

- The room's boundaries changed repeatedly. Wall surfaces, floor edges, and architectural details were altered, concealed, or replaced without visible structural damage.
- Botanical forms appeared throughout the room, initially as curling, tree-like structures and later as flowering vines, oversized roses, and faded impressions embedded within the plaster.
- A small doorway presented several incompatible destinations, including an interior staircase, a bridge, and a coastal landscape. These views subsequently disappeared as the surrounding wall changed.
- A second opening developed from a narrow golden strip into an apparent doorway revealing dense vegetation and a peacock. Its boundaries gradually acquired depth and architectural definition.
- The room's lighting, shadows, and reflections changed independently of any confirmed alteration in its physical arrangement.
- Botanical elements appeared alternately as three-dimensional objects, surface textures, and faint impressions, making their relationship to the room difficult to establish.
- A woman in a formal gown and black combat boots appeared seated beneath oversized roses. Butterflies obscured her face, preventing identification.
- Despite the surrounding transformations, the woman maintained a composed posture and showed no observable response to the anomalies.

The final evidence isolates the seated woman and introduces a pronounced painterly texture across the composition. The investigation concludes without establishing whether the room is a physical location, a constructed environment, or a perceptual anomaly.

SUMMARY OF QUESTIONS

The evidence raises unresolved questions concerning the room's physical boundaries, the nature of its changing environments, and the identity of its central occupant.

- Nature of the room: Is this a stable physical location, or does its architecture change according to conditions not yet understood?
- Architectural transformations: How can walls, openings, and structural boundaries change without evidence of construction, destruction, or physical disturbance?
- Changing destinations: Do the doorways provide access to separate locations, or do they display images or alternate views of environments that cannot be entered?
- Botanical anomalies: Are the plants physically present, incorporated into the wall surfaces, or manifestations of another environment?
- The peacock: Does the presence of a recognizable animal establish that the botanical doorway reveals an inhabited location?
- Light and reflection: What accounts for the changes in illumination and the appearance of reflections that cannot be reliably connected to a visible light source?
- The seated woman: Who is she, and why do butterflies obscure her face? Does her unusual attire carry significance?
- Relationship to the environment: Is the woman responsible for the transformations, affected by them, or merely present while they occur?
- Perceptual reliability: Do the changes represent alterations to the room itself, or changes in how the room is observed and recorded?
- Final evidence: Why does the investigation conclude with the woman rather than an explanation of the room's anomalies?

UNRESOLVED CENTRAL QUESTION

Who is the woman, and what is her relationship to a room that was already changing before she appeared?

Secondary question:

Why does she seem so entirely at ease in a place where nothing stays the same?

27.01 | CLUE

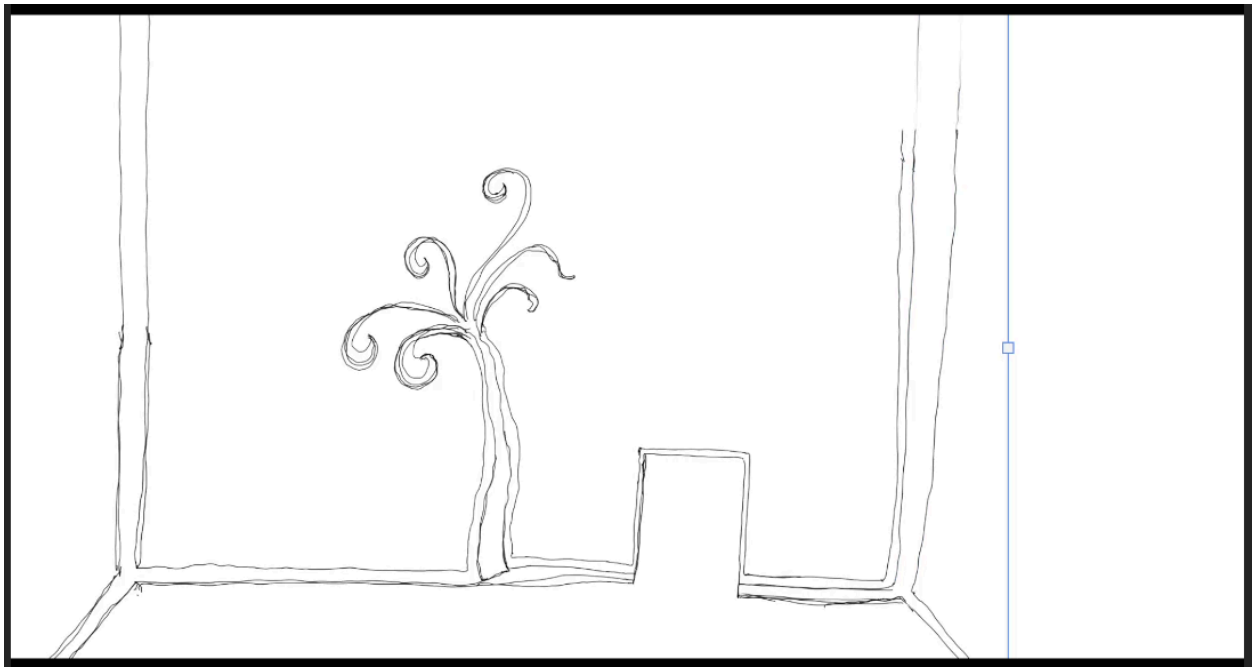

DESCRIPTION

Initial line drawing depicting an enclosed room containing a curling, tree-like structure and a small rectangular doorway.

OBSERVATIONS

- The tree-like structure is positioned against the rear wall.
- Branches terminate in multiple spiral formations.
- The doorway appears disproportionately small relative to the room.
- The interior contains no furniture or identifiable occupants.
- Spatial boundaries are established, but the room’s purpose remains unknown.

QUESTIONS

- What is growing inside this room?
- Why is the doorway so small?
- Is the structure a tree, a plant, or something else?

- What is this room intended to contain?

CLASSIFICATION

Clue | Initial Spatial Concept

NOTE

First documented configuration of the scene. No definitive anomaly identified.

27.02 | CLUE



DESCRIPTION

Second documented configuration of the room, introducing a geometric checkerboard floor beneath the existing botanical structure and doorway.

OBSERVATIONS

- Black, white, and blue-gray checkerboard pattern now covers the visible floor.
- Floor pattern establishes perspective and suggests greater spatial depth.

- Curling botanical structure remains unchanged.
- A small rectangular doorway remains along the rear wall.
- Walls remain untextured and otherwise featureless.

QUESTIONS

- Does the checkerboard pattern indicate a particular location or purpose?
- Is the floor’s perspective consistent with the room’s apparent dimensions?
- Why does the doorway remain disproportionately small?
- Is the botanical structure growing from the floor or positioned against the wall?

CLASSIFICATION

Clue | Environmental Development

NOTE

The checkerboard floor provides the first strong visual definition of the interior. No additional objects or occupants have been identified.

27.03 | CLUE

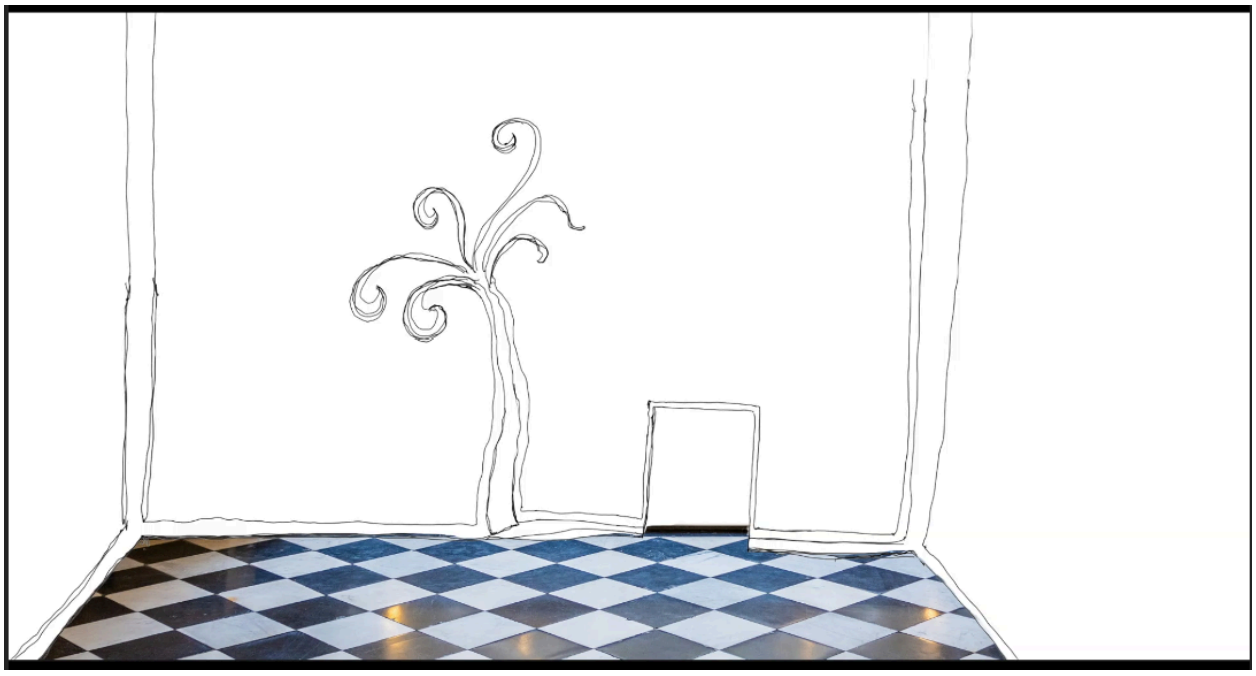

DESCRIPTION

Refinement of the checkerboard flooring introduced in Evidence 27.02.

OBSERVATIONS

- The flooring previously overlapped the baseboards.
- Adjusted floor edges to follow the room’s architectural boundaries.
- Lines defining the floor-to-wall junction are cleaner and more precise.
- Botanical structure and doorway remain unchanged.
- No new elements introduced.

QUESTIONS

- Was the overlap in Evidence 27.02 an error in spatial alignment?
- Do the corrected boundaries more accurately represent the room?
- Are the floor and walls part of a conventional architectural structure?
- Does the refined alignment reveal anything about the room’s unusual proportions?

CLASSIFICATION

Clue | Architectural Refinement

NOTE

Correction of floor alignment and overlapping edges. No significant compositional changes observed.

27.04 | CLUE



DESCRIPTION

The rear wall has acquired a weathered plaster surface, replacing the previously featureless white background. The botanical structure, small doorway, and checkerboard floor remain in their established positions.

OBSERVATIONS

- The rear wall now shows irregular plaster textures, discoloration, and areas that resemble surface deterioration.
- The warm peach and beige tones contrast with the cooler blue-gray checkerboard flooring.
- The botanical structure and doorway remain outlined in white, clearly distinguishing these features from the newly textured wall.
- The adjoining side walls remain white and have not undergone the same transformation.
- The floor alignment established in Evidence 27.03 remains intact.

QUESTIONS

- Does the deteriorated plaster indicate that the room has been abandoned or neglected?

- Why does the rear wall exhibit signs of aging while the adjoining walls remain unaffected?
- Are the botanical structure and doorway physically separate from the wall, or have their surfaces simply not been documented yet?
- Does the plaster’s condition indicate the room’s age or previous use?

CLASSIFICATION

Clue | Environmental Development

NOTE

The weathered plaster provides the first visible indication of the room’s possible age. The contrast between the deteriorated rear wall and the unfinished surrounding structures warrants further observation.

27.05 | CLUE

DESCRIPTION



A dark, decorative paneled wall has been added along the room’s right side. The new architectural section includes a wooden

floor that differs significantly from the checkerboard flooring established in earlier evidence.

OBSERVATIONS

- A dark charcoal wall featuring rectangular panels and narrow gold trim now occupies the right side of the composition.
- The newly visible section contains light-colored wooden flooring, creating a distinct contrast with the existing checkerboard floor.
- The junction between the two flooring materials is abrupt, with no visible architectural transition.
- The weathered plaster wall, curling botanical structure, and small rectangular doorway remain unchanged.
- The left wall remains unaltered, preserving the unfinished appearance documented in previous evidence.

QUESTIONS

- Does the paneled wall belong to the same room, or does it indicate an adjoining space?
- Why do two distinctly different flooring materials appear within the same visible interior?
- Is the abrupt transition between the architectural sections intentional?
- Does the newly introduced wall suggest that the room extends beyond its previously established boundaries?
- Could the contrast between the weathered plaster and the decorative paneling indicate different construction periods?

CLASSIFICATION

Clue | Architectural Development

NOTE

The paneled wall introduces a second architectural style into the investigation. The conflicting flooring materials and absence of a clear transition raise questions regarding the room’s spatial continuity. Further documentation is required before determining whether these differences represent an architectural anomaly.

27.06 | CLUE



DESCRIPTION

The right-hand architectural section has undergone further integration with the existing room. The previously dark paneled wall now exhibits weathered plaster textures, while the checkerboard flooring extends across the adjoining section. A dark botanical silhouette has also appeared on the right wall.

OBSERVATIONS

- The right wall retains its decorative paneling, although its surface now incorporates warm plaster textures and areas of discoloration.
- The checkerboard pattern replaces the wooden floor.
- The transition between the two floor sections remains visible, particularly where their perspectives meet.
- A dark, tree-like silhouette has appeared on the right wall. Its curling branches resemble those of the outlined botanical structure on the rear wall.
- The original botanical structure and small rectangular doorway remain unchanged.

- The left wall remains white and has not yet received the same architectural treatment.

QUESTIONS

- Does the checkerboard flooring continue, indicating that both architectural sections are part of the same room?
- Why does the right wall retain decorative paneling beneath its weathered surface?
- Is the dark botanical silhouette a shadow, a separate structure, or a representation of the original botanical form?
- If the two botanical forms are related, what accounts for their different appearances?
- Does the visible junction between the floor sections indicate an irregularity in the room’s construction?

CLASSIFICATION

Clue | Architectural Integration

NOTE

We have partially resolved the architectural inconsistencies observed in Evidence 27.05. However, a second botanical form has appeared, introducing a new point of interest. We cannot yet establish its relationship to the original structure.

27.07 | CLUE



DESCRIPTION

The curling botanical structure has acquired a textured trunk and partially colored branches. We have also refined the baseboards and doorway, further integrating these elements into the room’s established environment.

OBSERVATIONS

- The botanical structure’s previously white trunk now shows dark gray and brown tones, with irregular textures that suggest a twisted, woody surface.
- Green and yellow coloration has appeared along several curling branches, although portions of their original outlines remain visible.
- The baseboards have been darkened and now form a more continuous boundary between the plaster walls and checkerboard flooring.
- The small rectangular doorway now contains the same weathered plaster texture as the surrounding wall, making its interior less distinguishable.
- A dark architectural structure has appeared along the room’s left edge.
- The botanical silhouette on the right wall remains visible and appears largely unchanged.

QUESTIONS

- Does the newly revealed trunk texture confirm that the botanical structure is a living tree?
- Why do its branches terminate in tightly curled formations rather than conventional foliage?
- Has the small doorway been sealed, concealed, or merely obscured by the wall’s surface?
- Does the dark structure along the left wall indicate an additional architectural feature?
- Is the botanical silhouette on the right wall related to the now-more-defined tree?

CLASSIFICATION

Clue | Botanical Development

NOTE

The botanical structure has become substantially more defined, although its unusual growth pattern remains unexplained. The apparent concealment of the doorway warrants continued observation. No definitive relationship between the two botanical forms has been established.

27.08 | CLUE



DESCRIPTION

A second botanical specimen has appeared along the rear wall, immediately to the right of the established curling tree. The new specimen consists of a slender green stem, several spiral formations, and a pink flowering structure. The small doorway has also become more defined.

OBSERVATIONS

- A slender green plant now extends upward from the base of the rear wall, terminating in a small rounded green structure from which three pink, petal-like forms emerge.
- The plant’s stem shows pronounced curvature, including several spirals resembling those of the adjacent tree.
- The flowering specimen extends well above the small doorway and approaches the upper portion of the wall.
- The doorway now has a dark reddish border and a solid white interior, setting it apart from the surrounding plaster.
- The original curling tree remains in its previously documented position, with no substantial structural changes.
- The botanical silhouette on the right wall remains visible, introducing a third plant-like form into the composition.

QUESTIONS

- Is the newly appeared flowering specimen related to the existing curling tree?
- Do the similar spiral formations indicate a shared botanical characteristic, or is their resemblance coincidental?
- Why does the flowering specimen exhibit such an elongated, irregular growth pattern?
- Is the plant growing naturally in the room, or was it brought in from elsewhere?
- Does the renewed doorway definition indicate it remains accessible?
- Are the three botanical forms separate specimens, or could they represent different manifestations of the same plant?

CLASSIFICATION

Clue | Botanical Introduction

NOTE

The second botanical specimen suggests a possible relationship between the room’s unusual plant forms. Although the two structures differ considerably in size and appearance, their shared spiral characteristics warrant further examination. The doorway remains unexplained.

27.09 | CLUE



DESCRIPTION

The flowering specimen introduced in Evidence 27.08 has expanded into a symmetrical botanical formation. Its green stems now extend toward the floor on either side of the small doorway, while the pink flower sits centrally above it.

OBSERVATIONS

- The flowering specimen now displays five upright pink petals and two elongated lateral petals extending from a rounded green center.
- The previously asymmetrical stem has been replaced by curved green branches forming a heart-like shape beneath the flower.
- Two long stems descend diagonally from the central formation, terminating near the floor on opposite sides of the doorway.
- Several smaller curling branches emerge from the lower stems, repeating the spiral characteristics observed in the adjacent tree.
- The doorway remains white with a dark reddish border and is now positioned beneath the flowering structure.
- The original curling tree and the botanical silhouette on the right wall remain substantially unchanged.

QUESTIONS

- Has the flowering specimen undergone a natural transformation, or does its new symmetry suggest deliberate arrangement?
- Why do the lower stems extend toward opposite sides of the doorway?
- Is the flowering structure framing the doorway, or is their apparent relationship coincidental?
- Does the repetition of spiral formations indicate a connection between the flowering specimen and the adjacent tree?
- Could the symmetrical arrangement serve a structural or symbolic purpose?

CLASSIFICATION

Clue | Botanical Reconfiguration

NOTE

The flowering specimen’s transformation has established a more direct visual relationship with the doorway. Its symmetrical arrangement and repeated spiral formations warrant continued observation. Whether the structure is botanical, ornamental, or something else remains undetermined.

27.10 | CLUE



DESCRIPTION

A second instance of the symmetrical flowering structure has appeared on the right-hand paneled wall. The original flowering structure remains positioned above the small doorway on the rear wall.

OBSERVATIONS

- A smaller version of the pink flowering structure now occupies the right-hand wall.
- The new specimen retains the distinctive pink petals, rounded green center, heart-shaped upper stems, and curling lower branches documented in Evidence 27.09.
- The replicated structure has been adjusted to fit the adjoining wall’s perspective.
- The original flowering structure above the doorway remains unchanged.
- The previously documented dark botanical silhouette remains visible beside the new specimen.
- A rectangular transformation boundary surrounds the replicated structure, indicating its placement has not yet been finalized.

QUESTIONS

- Why has an apparently identical flowering structure appeared on a second wall?
- Are the two specimens separate organisms, or do they represent repeated manifestations of the same botanical form?
- Does the new specimen’s placement indicate that the flowering structures are decorative features rather than naturally occurring plants?
- Is the replicated flower’s proximity to the dark botanical silhouette significant?
- Will the two flowering structures remain identical, or will their appearances diverge as the investigation goes on?

CLASSIFICATION

Clue | Botanical Replication

NOTE

The second flowering structure establishes a repeated botanical pattern in the room. Its placement remains provisional, and we cannot yet conclude the relationship between the two specimens.

27.11 | CLUE



DESCRIPTION

The flowering specimen has returned to a single, asymmetrical configuration following the symmetrical arrangements documented in Evidence 27.09 and 27.10. The second flowering specimen previously visible on the right wall is no longer present.

OBSERVATIONS

- The flowering specimen once again consists of a single slender green stem, several curling branches, and a pink flower positioned near the upper portion of the rear wall.
- The symmetrical, heart-shaped formation and paired descending stems documented in Evidence 27.09 are no longer present.
- The duplicate flowering structure introduced on the right wall in Evidence 27.10 is no longer visible.
- The original curling tree remains in its established position, and its textured trunk and branches appear unchanged.
- The dark botanical silhouette remains visible on the right wall.
- The small doorway retains its dark reddish border and white interior.
- Blue alignment guides and a visible transformation boundary indicate that the composition remains under examination.

QUESTIONS

- Why has the flowering specimen returned to its earlier asymmetrical configuration?
- Did the symmetrical arrangement accurately represent the specimen, or did it introduce a misleading interpretation?
- Does the disappearance of the second flowering structure indicate that the apparent replication was temporary?
- Is the simpler botanical arrangement more consistent with the room’s existing features?
- Does the flowering specimen’s proximity to the doorway remain significant despite the removal of its symmetrical formation?

CLASSIFICATION

Clue | Botanical Reversion

NOTE

The symmetrical arrangement documented in Evidence 27.09 and replicated in Evidence 27.10 has not persisted. The flowering specimen has returned to a configuration resembling its initial appearance. The significance of this reversal remains undetermined.

27.12 | CLUE



DESCRIPTION

The flowering specimen documented in Evidence 27.11 has undergone a substantial change in coloration. Its previously vivid pink petals and green stem now exhibit dark brown, ochre, and muted olive tones, while its overall configuration remains largely unchanged.

OBSERVATIONS

- The flowering specimen’s pink petals have darkened considerably, acquiring brown and nearly black tones.
- The rounded green center has turned golden brown, while the stem and curling branches now show muted olive and earthy tones.

- The specimen retains its elongated, asymmetrical growth pattern and remains positioned to the right of the original curling tree.
- The darker coloration creates a closer visual relationship between the flowering specimen and the weathered plaster wall.
- The original curling tree, small doorway, checkerboard flooring, and botanical silhouette on the right wall remain substantially unchanged.

QUESTIONS

- Does the change in coloration indicate deterioration, aging, or a different condition of the flowering specimen?
- Has the specimen undergone a physical transformation, or has only its visible appearance changed?
- Does the darker coloration suggest a relationship between the flowering specimen and the adjacent curling tree?
- Why has the specimen’s structure remained intact despite the pronounced change in its appearance?
- Is this altered coloration permanent or temporary?

CLASSIFICATION

Clue | Botanical Coloration

NOTE

The flowering specimen’s coloration has changed without a corresponding alteration to its structure. Although the darker tones suggest possible deterioration, no evidence currently establishes whether the change is biological, environmental, or purely visual. Continued observation is recommended.

27.13 | CLUE



DESCRIPTION

The documented view of the room has been substantially narrowed, bringing the botanical structures, small doorway, and adjoining paneled wall into closer examination. No significant alterations to the individual structures have been identified.

OBSERVATIONS

- The left-hand architectural section is no longer visible, and the curling tree now sits closer to the left edge of the documented scene.
- The flowering specimen retains the muted brown and olive coloration observed in Evidence 27.12.
- The upper portion of the flowering specimen extends beyond the visible boundary, leaving its complete form outside the current field of observation.
- The small doorway remains positioned between the flowering specimen and the right-hand wall, with its white interior and dark reddish border intact.
- The checkerboard flooring remains visible only along the lower edge of the scene.
- The decorative paneling and dark botanical silhouette on the right wall remain unchanged.

QUESTIONS

- Does the narrower field of observation reveal a relationship between the botanical structures that was previously overlooked?
- Is the small doorway more significant when examined in closer proximity to the flowering specimen?
- Does the partial exclusion of the flowering specimen prevent an accurate assessment of its condition?
- Are the surrounding architectural features necessary to understanding the anomaly, or have they distracted from the primary evidence?

CLASSIFICATION

Clue | Compositional Reframing

NOTE

The revised field of observation places greater emphasis on the botanical structures and doorway without introducing new physical evidence. The reduced visibility of the surrounding room may help identify relationships between these features, although excluding portions of the scene limits further assessment.

27.14 | CLUE



DESCRIPTION

The small rectangular doorway on the rear wall now reveals an interior passageway containing a staircase. The passage appears to extend toward a second, illuminated doorway or opening at an undetermined distance.

OBSERVATIONS

- A visible architectural passage has replaced the doorway's previously featureless white interior.
- A narrow staircase extends through the opening toward a distant, brightly illuminated area.
- The passageway appears to contain an arched ceiling and walls that differ in texture and construction from those of the surrounding room.
- A second architectural opening is visible at the far end of the staircase, suggesting that the passage continues beyond the immediate room.
- The passage's apparent depth contrasts with the unusually small entrance.
- The two botanical specimens, checkerboard flooring, and right-hand paneled wall remain substantially unchanged.

QUESTIONS

- Where does the staircase lead?
- How can a passage of such apparent depth exist beyond an entrance of these proportions?
- Is the distant opening part of the same structure, or does it provide access to another location?
- Can the staircase be entered through the small doorway, or is the visible passage inaccessible from the room?
- Does the passageway explain the doorway's unusual dimensions, or does it introduce another spatial inconsistency?

CLASSIFICATION

Clue | Doorway Revelation

NOTE

The doorway, previously documented as an unidentified architectural feature, now provides the first visible indication

of a space beyond the room. The staircase suggests a possible route of passage, although its accessibility and destination remain unverified—the apparent discrepancy between the entrance dimensions and the passage beyond warrants further investigation.

27.15 | CLUE



DESCRIPTION

The passageway documented in Evidence 27.14 has been altered. A bridge set against a golden sunset has been superimposed over the existing staircase, creating two overlapping views within the small doorway.

OBSERVATIONS

- The staircase leading toward a distant doorway remains, but the newly introduced scene now obscures parts of it.
- A bridge-like structure extends horizontally across the lower portion of the opening, with warm golden light visible beyond it.
- The two scenes occupy the same confined architectural opening, making their spatial relationship difficult to establish.

- The dark reddish doorway frame remains unchanged, and visible transformation handles indicate that the new view is still being positioned.
- The surrounding botanical structures, weathered plaster, and paneled wall show no significant changes from Evidence 27.14.

QUESTIONS

- Does the bridge belong to the same location as the staircase, or does it represent an entirely separate destination?
- Can both views exist in the doorway at the same time?
- Is the staircase being concealed, or is the bridge revealing something previously hidden?
- Does the changing view indicate that the doorway provides access to more than one location?
- Which of the two scenes, if either, accurately represents what lies beyond the opening?

CLASSIFICATION

Clue | Passageway Alteration

NOTE

The introduction of a second scene complicates the doorway’s interpretation. The staircase remains visible beneath the bridge and sunset imagery, suggesting that the original passage has not been entirely displaced. The Archive cannot yet determine whether the overlapping views represent separate destinations, a transitional condition, or an unreliable observation.

27.16 | CLUE



DESCRIPTION

The small doorway now reveals a coastal landscape featuring blue water, an open sky, and vegetation. The staircase and bridge previously documented within the opening are no longer visible.

OBSERVATIONS

- The doorway now contains a view of blue water extending toward a distant horizon beneath a partly cloudy sky.
- Tall grasses and flowering plants occupy the foreground of the coastal scene.
- The architectural passage and staircase documented in Evidence 27.14 are no longer visible.
- The bridge and sunset introduced in Evidence 27.15 have also disappeared.
- The dark reddish frame surrounding the doorway remains unchanged.
- The surrounding botanical structures, weathered plaster walls, and checkerboard flooring show no substantial alterations.

QUESTIONS

- Does the doorway now provide access to an outdoor location rather than an interior passage?

- What has become of the staircase and bridge documented in previous evidence?
- Are the changing scenes separate destinations, or are they different views of the same location?
- Is the coastal landscape physically accessible through the doorway?
- Why does the doorway's apparent destination change while its surrounding architecture remains stable?

CLASSIFICATION

Clue | Alternate Destination

NOTE

The doorway has now presented three distinct views: an architectural staircase, a bridge against a sunset, and a coastal landscape. No evidence establishes whether these locations are connected. The repeated changes suggest that the doorway's apparent destination cannot yet be considered reliable.

27.17 | CLUE



DESCRIPTION

The coastal landscape remains visible through the small doorway. Additional floral elements have appeared along the right wall, partially integrated with the existing architectural paneling and botanical silhouette.

OBSERVATIONS

- The coastal scene introduced in Evidence 27.16 remains unchanged within the small doorway.
- A pale blue botanical form is now visible along the right wall, overlapping the previously established dark botanical silhouette.
- Pink flowers and additional vegetation have appeared near the lower-right corner of the composition.
- Portions of the new vegetation appear partially transparent, allowing the architectural paneling to remain visible beneath them.
- The new botanical elements introduce color and organic detail into an area previously dominated by architectural features.
- The central wall, metallic-looking tree, and curling vine remain substantially unchanged.

QUESTIONS

- Are the newly visible botanical elements part of the wall, or do they exist independently?
- Does the vegetation along the right wall suggest the surrounding environment is changing?
- Is there a connection between the coastal landscape inside the doorway and the emerging floral elements elsewhere in the room?
- Why do some botanical structures appear solid while others remain partially transparent?
- Are the boundaries between the architecture and its surrounding environment becoming less distinct?

CLASSIFICATION

Clue | Environmental Integration

NOTE

The appearance of additional vegetation along the right wall introduces a possible relationship between the architectural

surfaces and the botanical elements occupying the room. However, there is insufficient evidence to determine whether the vegetation emerges from the wall, is superimposed on it, or is visible through it.

The coastal doorway remains a separate unresolved anomaly.

27.18 | CLUE



DESCRIPTION

The right wall has undergone further modification. A narrow vertical opening has appeared along the boundary between the weathered plaster wall and the paneled architectural section, revealing additional vegetation and a possible view beyond the wall.

OBSERVATIONS

- A narrow vertical strip has appeared along the left edge of the paneled wall, interrupting the previously continuous architectural boundary.
- Floral elements and vegetation are now more clearly visible near the base of this vertical opening.

- The pale blue botanical silhouette on the right wall has become more prominent, with portions of its trunk and curling branches extending across the paneling.
- The coastal landscape within the small doorway remains unchanged.
- The metallic-looking tree and the tall, curling vine on the central wall retain their previous positions.
- The relationship between the plaster wall and the paneled section appears increasingly uncertain, particularly where the new vertical opening interrupts their shared boundary.

QUESTIONS

- Does the narrow vertical opening indicate a separation between two architectural surfaces?
- Is the vegetation visible along this boundary growing within the room, or does it belong to another environment?
- Is the right wall concealing an additional opening?
- Why are botanical elements appearing at multiple locations throughout the structure?
- Could the small coastal doorway and the newly exposed vertical opening be connected?

CLASSIFICATION

Clue | Architectural Boundary Anomaly

NOTE

The newly visible vertical opening introduces another potential disruption in the room’s architectural boundaries. While the coastal doorway still shows an exterior landscape, the right wall now appears to reveal additional vegetation and possibly another space.

The relationship between these features remains undetermined. Further observation is required before concluding that either opening provides physical access to another location.

27.19 | CLUE



DESCRIPTION

A cluster of red and pink flowers has been introduced near the base of the right wall, adding a more prominent botanical element to the area where vegetation and architectural surfaces have begun to overlap.

OBSERVATIONS

- A cluster of vivid red and pink blossoms has appeared in the lower-right portion of the composition.
- The new flowers overlap the existing vegetation documented in Evidence 27.17 and 27.18.
- The blossoms are more saturated and visually distinct than the surrounding botanical elements, which remain partially transparent.
- The narrow vertical boundary between the plaster wall and paneled section remains visible behind the vegetation.
- The pale blue botanical silhouette still occupies the right wall.
- The coastal landscape within the small doorway remains unchanged.
- The metallic-looking tree, curling vine, and surrounding plaster wall show no substantial alterations.

QUESTIONS

- Are the newly introduced flowers part of the vegetation already present along the right wall?
- Why do these blossoms appear more solid and vividly colored than the surrounding botanical elements?
- Does the increasing concentration of vegetation indicate that the architectural boundary is becoming less stable?
- Are the flowers growing within the room, or are they visible through an opening in the wall?
- Is the vegetation gradually revealing another environment?

CLASSIFICATION

Clue | Botanical Emergence

NOTE

The introduction of the red and pink blossoms strengthens the visual presence of vegetation along the right wall. Unlike the partially transparent botanical elements documented in earlier evidence, these flowers appear comparatively solid and distinct.

The accumulation of botanical forms near the architectural boundary warrants continued observation. It remains unclear whether the vegetation is physically occupying the room or whether portions of another environment are becoming visible through the wall.

27.20 | CLUE



DESCRIPTION

A large cluster of pale pink roses has appeared along the right wall, positioned above and slightly to the left of the red and pink blossoms documented in Evidence 27.19. The additional flowers significantly increase the vegetation concentration in this area.

OBSERVATIONS

- A cluster of pale pink roses has been introduced above the existing red and pink flowers.
- The new roses are considerably larger than the blossoms documented in Evidence 27.19 and extend farther into the room's central area.
- Green stems and leaves accompany the roses, overlapping the existing vegetation near the base of the right wall.
- The flowers appear solid and sharply defined against the weathered plaster and architectural paneling.
- The narrow vertical boundary between the plaster wall and paneled section remains partially obscured by the growing collection of botanical elements.
- The coastal landscape within the small doorway remains unchanged.
- The metallic-looking tree, curling vine, and pale blue botanical silhouette retain their previous positions.

QUESTIONS

- Are the pale pink roses part of the same botanical growth as the previously documented red blossoms?
- Why are the newly appearing flowers substantially larger than the surrounding vegetation?
- Is the vegetation expanding into the room, or are additional elements of another environment becoming visible?
- Does the concentration of flowers along the right wall indicate a particular point of origin?
- Are the differences in scale between the botanical elements significant?

CLASSIFICATION

Clue | Botanical Expansion

NOTE

The pale pink roses mark a substantial increase in the scale and density of the vegetation along the right wall. The flowers now occupy a larger portion of the visible space, extending beyond the area where botanical elements first appeared.

Although the vegetation appears increasingly substantial, its origin and relationship to the surrounding architecture remain undetermined—the apparent differences in scale warrant further investigation.

27.21 | CLUE



DESCRIPTION

The botanical arrangement along the right wall has expanded considerably. Yellow daisy-like flowers, additional foliage, and several dark blossoms have appeared among the existing pink and red roses, creating a dense collection of vegetation that partially obscures the architectural paneling.

OBSERVATIONS

- Large yellow, daisy-like flowers have appeared above the pale pink roses documented in Evidence 27.20.
- Additional green stems and leaves now fill much of the space between the flowers and the floor.
- Several dark, nearly black blossoms have appeared along the right side of the arrangement.
- The previously documented pink and red roses remain visible within the expanded collection.
- Two small red markings are now visible near the upper portion of the tall, curling vine.
- The vegetation overlaps the paneled wall and extends farther into the central portion of the composition.
- The coastal landscape within the small doorway remains unchanged.
- The metallic-looking tree and the pale blue botanical silhouette retain their previous positions.

QUESTIONS

- Are the different flower varieties growing together naturally, or have they appeared independently?
- Why has the vegetation become increasingly concentrated along the right wall?
- Do the small red markings on the curling vine indicate the beginning of another botanical change?
- Is the expanding vegetation concealing an architectural feature or opening?
- Does the coexistence of flowers at different scales suggest an irregularity in the room’s spatial relationships?
- Is the vegetation originating within the room, or does it belong to an environment beyond the wall?

CLASSIFICATION

Clue | Botanical Proliferation

NOTE

Adding several distinct flower varieties further increases the density and complexity of the botanical arrangement. The vegetation now occupies a substantial portion of the right side of the room, partially concealing the architectural boundary observed since Evidence 27.17.

Small red markings along the central vine introduce a separate detail requiring continued observation. No direct relationship between these markings and the expanding floral arrangement has been established.

The origin of the vegetation remains undetermined.

27.22 | CLUE



DESCRIPTION

The botanical arrangement along the right wall has been reduced. The yellow daisy-like flowers, dark blossoms, and much of the dense foliage documented in Evidence 27.21 are no longer visible. The pale pink roses and smaller red blossoms remain.

OBSERVATIONS

- The large yellow flowers introduced in Evidence 27.21 have disappeared.
- The dark blossoms previously visible along the right side of the arrangement have also been removed.
- Much of the additional green foliage has disappeared, leaving a more isolated grouping of flowers.
- The pale pink roses remain positioned above the smaller red and pink blossoms near the base of the right wall.
- The two small red markings previously observed along the upper portion of the curling vine are no longer visible.
- The reduction in vegetation exposes more of the architectural paneling and weathered plaster wall.
- The coastal landscape within the small doorway remains unchanged.
- The metallic-looking tree, central curling vine, and pale blue botanical silhouette retain their previous positions.

QUESTIONS

- Why have several botanical elements disappeared while others remain?
- Were the yellow flowers and dark blossoms temporary features of the environment?
- Does the selective disappearance of vegetation indicate that the botanical arrangement is unstable?
- Is there a relationship between the disappearance of the additional flowers and the removal of the red markings along the curling vine?
- Are the remaining roses and blossoms more permanent features of the room?
- What determines which botanical elements persist and which disappear?

CLASSIFICATION

Clue | Botanical Reduction

NOTE

The disappearance of several botanical elements reverses the expansion documented in Evidence 27.21. The vegetation along the right wall has returned to a less densely occupied state, although the pale pink roses and smaller red blossoms remain.

The selective nature of these changes is noteworthy. The botanical arrangement does not appear to be developing through a consistent progression of growth. Instead, individual elements may appear and disappear without corresponding alterations to the surrounding architecture.

The cause of these changes remains undetermined.

27.23 | CLUE



DESCRIPTION

A new flowering plant has appeared behind the existing pale pink roses along the right wall. The plant features a tall stem, pale yellow-green leaves, and a large red and pink blossom positioned above the previously documented floral arrangement.

OBSERVATIONS

- A tall flowering plant has been introduced behind the pale pink roses documented in Evidence 27.22.
- A large, partially opened red and pink blossom occupies the upper portion of the new plant.
- Several pale yellow-green leaves extend outward from the central stem, contrasting with the darker green foliage below.
- The new plant rises considerably higher than the existing roses, extending into an area of the wall previously unoccupied by flowers.
- The pale pink roses and smaller red blossoms remain in their established positions.
- The new vegetation overlaps the boundary between the weathered plaster wall and the architectural paneling.
- The coastal landscape within the small doorway remains unchanged.

- The metallic-looking tree, central curling vine, and pale blue botanical silhouette show no substantial alterations.

QUESTIONS

- Is the newly introduced flowering plant connected to the existing roses, or does it represent a separate botanical structure?
- Why do the new plant’s leaves appear unusually pale compared with the surrounding vegetation?
- Does the introduction of another tall flowering structure indicate renewed botanical expansion?
- Are the differences in flower scale significant?
- Is the vegetation accumulating along the architectural boundary for a particular reason?
- Does the repeated appearance and disappearance of botanical elements suggest that the room’s environment is subject to change?

CLASSIFICATION

Clue | Botanical Reconfiguration

NOTE

The introduction of the tall flowering plant marks another change in the botanical arrangement along the right wall. Unlike the dense accumulation of multiple flower varieties documented in Evidence 27.21, the current addition consists of a single prominent flowering structure.

The arrangement continues to change without corresponding alterations to the surrounding architecture. The repeated introduction, removal, and replacement of botanical elements suggest an unstable visual environment, although the cause and significance of these changes remain undetermined.

The relationship between the vegetation and the architectural boundary remains unresolved.

27.24 | CLUE



DESCRIPTION

The composition has been reframed to provide a closer view of the botanical arrangement along the right wall. The tall flowering plant, pale pink roses, and smaller red blossoms remain visible, while portions of the surrounding architecture have been cropped from view.

OBSERVATIONS

- The visible area has shifted to the right, enlarging the botanical arrangement and reducing the surrounding wall and floor shown.
- The metallic-looking tree on the left is now partially cropped, with several of its curling branches extending beyond the image boundary.
- The tall flowering plant introduced in Evidence 27.23 remains in place, although its upper blossom is now partially cut off by the top edge.
- The pale pink roses occupy a more prominent position near the center-right of the composition.
- The smaller red blossoms remain visible beneath the roses.
- The coastal landscape within the small doorway remains unchanged but appears larger due to the tighter framing.
- The pale blue botanical silhouette and architectural paneling remain visible along the right edge.

- No substantial changes to the botanical structures themselves are apparent.

QUESTIONS

- Does the closer view reveal any previously overlooked relationships between the botanical elements?
- Are the tall flowering plant and the pale pink roses part of a single arrangement, or are they independent structures?
- Does the vegetation originate from the floor, the wall, or an area beyond the architectural boundary?
- Is the apparent proximity of the flowers to the coastal doorway significant?
- What details may have been excluded by the change in framing?

CLASSIFICATION

Clue | Compositional Reframing

NOTE

Evidence 27.24 represents a change in the observed framing rather than a confirmed alteration to the environment. The closer view emphasizes the botanical arrangement and its relationship to the small coastal doorway.

The reduced field of view limits observation of the surrounding architecture. No new environmental anomaly can be established from this evidence alone.

The origin and significance of the vegetation remain unresolved.

27.25 | CLUE



DESCRIPTION

The architectural paneling along the right wall has been removed from view and replaced with a continuation of the weathered plaster surface. The botanical arrangement remains in place, now positioned against a more uniform background.

OBSERVATIONS

- The paneled architectural section previously visible along the right side of the composition is no longer present.
- The pale blue botanical silhouette associated with the paneled wall has also disappeared.
- A continuous expanse of textured plaster now occupies the right side of the composition.
- The pale pink roses, smaller red blossoms, and tall flowering plant remain in their previously documented positions.
- The coastal landscape within the small doorway remains unchanged.
- The metallic-looking tree and central curling vine retain their established forms.
- A vertical blue guideline is visible near the center-right of the image, suggesting the revised wall surface is still being aligned or adjusted.

- The composition retains the closer framing introduced in Evidence 27.24.

QUESTIONS

- Has the architectural paneling been removed, concealed, or replaced by the plaster surface?
- Does the disappearance of the pale blue botanical silhouette indicate that it was associated specifically with the paneled section?
- Is the newly continuous wall surface concealing an architectural boundary?
- Does removing the paneling alter the apparent relationship between the vegetation and the surrounding room?
- Why does the small coastal doorway remain visible while the larger architectural features disappear?
- Is the room becoming more structurally consistent, or are its boundaries becoming increasingly difficult to identify?

CLASSIFICATION

Clue | Architectural Simplification

NOTE

The disappearance of the paneled wall represents a substantial alteration to the room’s architectural composition. The replacement plaster surface creates a more continuous background, allowing the botanical arrangement to occupy the space without the previously visible architectural division.

This change does not affect the coastal doorway. Its continued presence, despite the removal of other architectural features, warrants attention.

It remains undetermined whether the paneled section has been eliminated entirely or merely concealed beneath the newly visible plaster surface.

27.26 | CLUE

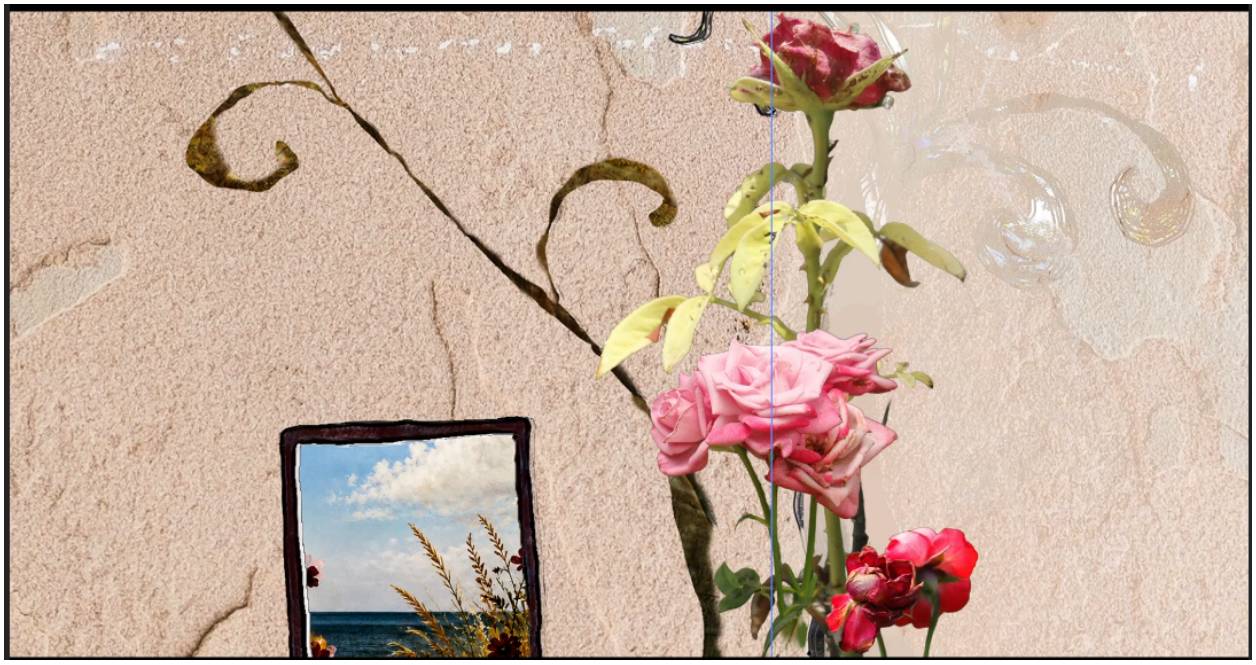

DESCRIPTION

The architectural paneling along the right wall has been removed from view and replaced with a continuation of the weathered plaster surface. The botanical arrangement remains in place, now positioned against a more uniform background.

OBSERVATIONS

- The paneled architectural section previously visible along the right side of the composition is no longer present.
- The pale blue botanical silhouette associated with the paneled wall has also disappeared.
- A continuous expanse of textured plaster now occupies the right side of the composition.
- The pale pink roses, smaller red blossoms, and tall flowering plant remain in their previously documented positions.
- The coastal landscape within the small doorway remains unchanged.
- The metallic-looking tree and central curling vine retain their established forms.
- A vertical blue guideline is visible near the center-right of the image, suggesting the revised wall surface is still being aligned or adjusted.

- The composition retains the closer framing introduced in Evidence 27.24.

QUESTIONS

- Has the architectural paneling been removed, concealed, or replaced by the plaster surface?
- Does the disappearance of the pale blue botanical silhouette indicate that it was associated specifically with the paneled section?
- Is the newly continuous wall surface concealing an architectural boundary?
- Does removing the paneling alter the apparent relationship between the vegetation and the surrounding room?
- Why does the small coastal doorway remain visible while the larger architectural features disappear?
- Is the room becoming more structurally consistent, or are its boundaries becoming increasingly difficult to identify?

CLASSIFICATION

Clue | Architectural Simplification

NOTE

The disappearance of the paneled wall represents a substantial alteration to the room’s architectural composition. The replacement plaster surface creates a more continuous background, allowing the botanical arrangement to occupy the space without the previously visible architectural division.

This change does not affect the coastal doorway. Its continued presence, despite the removal of other architectural features, warrants attention.

It remains undetermined whether the paneled section has been eliminated entirely or merely concealed beneath the newly visible plaster surface.

27.27 | CLUE



DESCRIPTION

The coastal landscape previously visible through the small doorway is no longer visible. The opening now appears to be filled with the same pale, textured plaster as the surrounding wall.

OBSERVATIONS

- The small doorway no longer reveals the ocean, sky, or coastal vegetation documented in Evidence 27.26.
- The opening remains outlined by its dark reddish frame, but its interior now resembles the surrounding plaster wall.
- The pink roses, red blossoms, and pale yellow-green foliage remain in the right foreground.
- The dark, curling botanical structure continues diagonally across the wall.
- The faint ornamental forms in the upper-right portion of the composition remain visible.
- No substantial changes are apparent in the surrounding wall textures or botanical arrangements.

QUESTIONS

- Has the doorway been sealed, or has its apparent destination simply disappeared?

- Is the plaster surface a physical barrier or another image presented within the opening?
- Can the doorway still function as a passage?
- Why has the coastal landscape vanished while the doorway's frame remains intact?
- Is the disappearance temporary, or has the doorway stopped providing access to other locations?

CLASSIFICATION

Clue | Apparent Closure of Passage

NOTE

The doorway has previously displayed several distinct environments, including an architectural staircase, a bridge, and a coastal landscape. Its apparent transformation into a solid plaster surface represents a significant departure from those earlier observations. The Archive cannot yet determine whether the passage has been permanently closed or whether the absence of a visible destination constitutes another phase of the anomaly.

27.28 | CLUE



DESCRIPTION

The pink roses in the right foreground have been substantially enlarged, dominating the upper and central portions of the composition. The small doorway remains filled with pale plaster, and the surrounding architectural environment is now largely obscured by the expanded floral arrangement.

OBSERVATIONS

- The pink roses have increased significantly in scale compared with Evidence 27.27.
- Several large blossoms now overlap one another, occupying much of the upper-right and central portions of the image.
- The red flowers in the lower-right foreground have also increased in apparent size.
- The enlarged floral arrangement obscures much of the botanical structure and textured wall previously visible on the right.
- The dark, curling vine remains visible across the upper-left portion of the wall.
- The small doorway retains its dark reddish frame and plaster-filled interior.
- The close framing makes it difficult to determine whether the flowers have physically increased in size or whether the observed change results from a shift in perspective.

QUESTIONS

- Have the roses grown, or has the observer's perspective moved closer to them?
- Why have the flowers become the dominant feature of the scene?
- Are the roses concealing something within the surrounding environment?
- Does the apparent closure of the doorway have any relationship to the increasing prominence of the flowers?
- Is the change in scale affecting the botanical elements alone, or is the entire environment being observed from a different position?

CLASSIFICATION

Clue | Floral Scale and Perspective Shift

NOTE

The substantial enlargement of the roses introduces uncertainty regarding the scale and perspective of the observed environment. Although the doorway remains apparently sealed, its continued visibility provides a useful point of reference. The Archive cannot yet establish whether the botanical elements have undergone physical growth or whether the apparent change is attributable to a closer view of the scene.

27.29 | CLUE



DESCRIPTION

The floral arrangement has been redistributed across the composition. A large cluster of pink roses now occupies the upper-left portion of the scene, while a smaller cluster remains on the right. Red blossoms appear along both lower edges, and the small doorway is increasingly obscured by the surrounding vegetation.

OBSERVATIONS

- The large cluster of pink roses previously positioned on the right has been relocated to the upper-left portion of the composition.
- A smaller grouping of pink roses remains on the right, creating two distinct floral concentrations.
- Red blossoms now occupy the lower-left foreground as well as the lower-right portion of the scene.
- Pale yellow-green leaves and a dark branching structure have become more prominent near the upper center.
- Several stems extend across the small doorway, partially obscuring its dark reddish frame and plaster-filled interior.
- The pale plaster surface within the doorway remains visible.
- Faint, curling ornamental forms remain visible on the upper-right wall.
- The expanded botanical arrangement now occupies nearly the entire visible scene.

QUESTIONS

- Have the flowers physically changed position, or has the arrangement been observed from another perspective?
- Why are similar floral elements now distributed across both sides of the scene?
- Is the vegetation gradually concealing the small doorway?
- Does the continued presence of the plaster-filled opening indicate that the passage remains inaccessible?
- Are the botanical structures independent elements, or could they be connected to a larger organism?

CLASSIFICATION

Clue | Botanical Redistribution and Encroachment

NOTE

The floral elements have undergone another substantial rearrangement. The roses no longer dominate a single area but now extend across both sides of the composition. Their increasing presence has reduced the visibility of the surrounding architecture, particularly the small doorway. Whether these changes represent botanical growth, physical relocation, or a shift in perspective remains undetermined.

27.30 | CLUE



DESCRIPTION

The floral arrangement remains in approximately the same configuration as Evidence 27.29, but the large cluster of roses on the left has undergone a noticeable change in color and surface texture. The blossoms now appear more muted, with warmer peach, coral, and reddish-brown tones replacing much of their previous pink coloration.

OBSERVATIONS

- The large rose cluster in the upper-left portion of the composition has shifted from predominantly pink to warmer peach and coral tones.
- The petals exhibit increased surface texture, with darker lines and irregular patterns becoming more pronounced.
- The smaller cluster of pink roses on the right retains much of its previous coloration.
- The red blossoms along the lower edges remain in their established positions.
- The pale yellow-green leaves and branching structures show no substantial changes.

- The small doorway remains partially obscured by the vegetation, with its interior still resembling the surrounding plaster.
- The faint ornamental forms on the upper-right wall remain visible.
- The overall arrangement of the botanical elements appears largely unchanged from Evidence 27.29.

QUESTIONS

- What accounts for the change in coloration and texture of the large rose cluster?
- Are the altered petals showing signs of aging, deterioration, or another form of transformation?
- Why has the change affected the left cluster more noticeably than the roses on the right?
- Is the increasingly textured appearance of the flowers related to the weathered surfaces of the surrounding architecture?
- Does the apparent stability of the arrangement indicate that the botanical changes are occurring independently of their position?

CLASSIFICATION

Clue | Floral Coloration and Surface Transformation

NOTE

The most significant development in this evidence is the alteration of the large rose cluster's appearance rather than its position. The warmer coloration and increased surface texture distinguish these blossoms from the comparatively unchanged flowers on the right. The Archive has insufficient evidence to determine whether this represents natural deterioration, an environmental influence, or an additional manifestation of the anomaly.

27.31 | CLUE



DESCRIPTION

The floral arrangement on the right has become translucent and appears partially absorbed into the surrounding plaster wall. The large peach-colored roses and red blossoms on the left remain clearly defined. The small doorway is also becoming less distinguishable from the wall surface.

OBSERVATIONS

- The pink roses on the right have lost much of their opacity, allowing the underlying plaster texture to show through their petals.
- The upper-right rosebud, pale yellow-green leaves, and associated stems have also become faint and partially transparent.
- The right-side botanical arrangement remains recognizable despite its reduced visibility.
- The large peach and coral roses on the left retain their defined outlines, coloration, and textured surfaces.
- The red blossoms in the lower-left foreground remain clearly visible.
- The small doorway's interior continues to resemble plaster, while portions of its dark frame are increasingly obscured.
- The surrounding wall texture is now visible through much of the right-side vegetation.

- The contrast between the solid flowers on the left and the translucent flowers on the right has become a prominent feature of the composition.

QUESTIONS

- Are the flowers on the right disappearing, or are they becoming part of the wall?
- Why does the apparent transformation affect the right-side vegetation while leaving the left-side flowers intact?
- Is the plaster surface concealing the botanical structures, or are the structures losing their physical definition?
- Could the disappearance of the doorway's destination and the fading vegetation be related?
- Does the wall preserve an impression of objects that are no longer physically present?

CLASSIFICATION

Clue | Botanical Dissolution

NOTE

The right-side vegetation now exhibits a substantial loss of visual solidity. Unlike the earlier changes in scale, position, and coloration, this development suggests a possible alteration in the relationship between the botanical elements and the surrounding wall. The Archive cannot determine whether the flowers are fading from view, being concealed by the plaster, or becoming incorporated into the architectural surface. The continued visibility of the left-side flowers provides a useful contrast for further examination.

27.32 | CLUE



DESCRIPTION

The composition has expanded to reveal more of the surrounding architecture, including the dark left wall and black-and-white checkerboard floor. The floral forms on the right have become increasingly integrated into the plaster surface, while the large roses on the left remain prominently visible. The small doorway is no longer distinguishable as a separate opening.

OBSERVATIONS

- The wider view reveals a dark vertical wall along the left edge and a checkerboard floor extending across the foreground.
- The floor rises at an angle on the right, creating an apparent irregularity in the room's geometry.
- The large peach and coral roses on the left remain clearly defined and retain their textured appearance.
- The red blossoms in the lower-left corner are partially obscured by the dark architectural boundary.
- The botanical arrangement on the right has become more muted and flattened against the plaster wall.
- The faded flowers, leaves, and stems now resemble impressions or shadows embedded within the wall's surface.

- The small doorway documented in previous evidence is no longer visible as a distinct architectural feature.
- A dark horizontal remnant remains near the base of the wall, approximately where the doorway was previously located.

QUESTIONS

- Has the small doorway disappeared entirely, or has it been concealed beneath the plaster?
- Are the botanical forms on the right becoming permanent impressions within the wall?
- Why do the roses on the left retain their solidity while the right-side flowers appear incorporated into the architecture?
- Does the angled checkerboard floor indicate an irregularity in the room's physical structure?
- Is the environment undergoing a transformation, or are previously concealed features becoming visible?

CLASSIFICATION

Clue | Architectural Reemergence and Botanical Imprinting

NOTE

The return of the wider architectural view provides additional context for the changes documented in Evidence 27.31. The botanical forms on the right now appear less like independent objects and more like impressions retained by the plaster. Meanwhile, the small doorway has effectively disappeared from view, leaving only a dark remnant near its former position.

The Archive cannot establish whether the wall has absorbed the doorway and vegetation or whether these features have been obscured through another process. The apparent irregularity in the checkerboard floor also warrants continued observation.

27.33 | CLUE



DESCRIPTION

A rectangular section of pale plaster has been brought forward from the wall and now stands upright in the foreground, partially obstructing the checkerboard floor. The section retains a faint, hand-drawn outline and resembles the plaster-filled doorway documented in earlier evidence.

OBSERVATIONS

- A rectangular plaster-covered structure now occupies the lower-left foreground, directly in front of the large rose cluster.
- The structure has a thin, irregular dark outline along its upper and right edges.
- Its surface closely resembles the pale plaster previously visible within the small doorway.
- The structure partially conceals the checkerboard floor and the lower portions of the rose stems.
- The large peach and coral roses remain prominently positioned on the left.
- The faded botanical impressions on the right wall remain largely unchanged.
- The dark horizontal remnant near the base of the right wall is still visible.

- The surrounding architectural boundaries and angled checkerboard floor remain intact.

QUESTIONS

- Is the rectangular structure the same plaster-covered section previously observed within the small doorway?
- Has part of the wall become detached, or is the structure an independent object?
- Why has the rectangular section appeared in the foreground?
- Does its relocation indicate that the apparent doorway was never a fixed architectural feature?
- Could the structure be concealing something behind its plaster surface?
- Is the wall undergoing a physical transformation, or are its components being rearranged?

CLASSIFICATION

Clue | Displaced Architectural Element

NOTE

The appearance of the rectangular plaster-covered structure introduces a new uncertainty regarding the stability of the room's architecture. Its resemblance to the former doorway suggests a possible connection, although the Archive has not established that the two are identical.

The structure now occupies space in front of the wall rather than appearing integrated into it. This distinction warrants further examination, particularly given the previous disappearance of the doorway and the apparent incorporation of botanical forms into the surrounding plaster.

27.34 | CLUE



DESCRIPTION

The rectangular plaster-covered structure has been repositioned against the lower portion of the wall. The large rose cluster on the left has been more precisely separated from the surrounding plaster, while the checkerboard floor has undergone further adjustments. A translucent area is now visible across the left foreground.

OBSERVATIONS

- The rectangular plaster-covered structure has moved upward and slightly to the left compared with Evidence 27.33, no longer extending into the foreground floor.
- Its irregular dark outline remains visible, although the structure now appears more closely aligned with the wall.
- The large peach and coral roses on the left retain their coloration and textured surfaces.
- The edges of the rose cluster, stems, and surrounding vegetation are now more distinctly defined against the plaster wall.
- A thin, irregular boundary is visible around portions of the left-side botanical arrangement.
- The checkerboard floor has been adjusted, with a pale translucent section extending across the lower-left foreground.

- The faded botanical impressions on the right wall remain largely unchanged.
- The dark horizontal remnant near the base of the right wall is still present.
- The angled checkerboard floor on the right remains visible.

QUESTIONS

- Has the rectangular structure been returned to the wall, or is it occupying another position within the room?
- Why are the edges of the left-side vegetation becoming more distinct?
- Does the translucent area on the floor indicate a change in the surface itself or an overlapping visual element?
- Is the rectangular structure connected to the doorway documented in earlier evidence?
- Are the architectural and botanical elements becoming more clearly separated, or are their boundaries continuing to shift?

CLASSIFICATION

Clue | Architectural Repositioning and Boundary Refinement

NOTE

The rectangular plaster-covered structure has undergone another positional adjustment, bringing it closer to the wall and reducing its apparent intrusion into the foreground. Meanwhile, the left-side botanical arrangement has acquired more clearly defined boundaries, and the checkerboard floor exhibits a new translucent region.

These changes suggest continued instability in the relationship between the room's architectural surfaces and its botanical elements. The Archive cannot yet determine whether the rectangular structure is a displaced portion of the original doorway or an independent feature.

27.36 | CLUE



DESCRIPTION

The left side of the room has undergone a noticeable darkening, increasing the contrast between the large rose cluster and the surrounding architecture. The checkerboard floor has also been altered, with the floral reflections appearing more subdued and integrated into its surface.

OBSERVATIONS

- The large peach and coral roses on the left appear darker and more saturated than in Evidence 27.35.
- The shadows surrounding the rose stems and the dark architectural boundary on the left have deepened.
- The red flowers near the lower-left corner remain visible but are partially concealed by the increased shadow.
- The floral reflections on the checkerboard floor have become less distinctly red and appear more diffuse.
- The floor exhibits stronger variations in brightness, particularly across the left foreground.
- The rectangular plaster-covered structure remains positioned against the lower portion of the wall.
- The faded botanical impressions on the right wall remain visible, with no substantial changes to their arrangement.

- The dark horizontal remnant near the base of the right wall remains in place.

QUESTIONS

- What accounts for the increased darkness surrounding the left-side floral arrangement?
- Has the room's illumination changed, or have the flowers themselves become darker?
- Why have the floral reflections become less distinct despite the increased contrast of the flowers above them?
- Does the difference in illumination between the left and right sides indicate separate environmental conditions?
- Are the changes in lighting revealing previously concealed relationships between the flowers and the surrounding architecture?

CLASSIFICATION

Clue | Illumination and Reflection Adjustment

NOTE

The changes documented in this evidence primarily concern the distribution of light and shadow. The left-side botanical arrangement now appears more deeply embedded within the darker portion of the room, while its reflections have become less prominent on the checkerboard floor.

The Archive cannot determine whether these differences result from a change in illumination, altered surface characteristics, or another aspect of the ongoing anomaly. The contrasting treatment of the solid roses and the faded botanical impressions remains significant.

27.37 | CLUE



DESCRIPTION

A large rectangular section of pale, textured plaster has appeared in the right foreground, partially concealing the faded botanical impressions on the wall. The new surface extends downward over the checkerboard floor and introduces another apparent architectural element into the composition.

OBSERVATIONS

- A large, vertically oriented rectangular plaster surface now occupies much of the right side of the composition.
- The rectangular surface has relatively straight edges that distinguish it from the irregular textures of the surrounding wall.
- Its pale peach and cream coloration closely resembles the existing plaster, although its texture and tonal distribution differ slightly.
- The new structure obscures portions of the faded botanical impressions previously visible on the right wall.
- The rectangular surface extends downward across the checkerboard floor, interrupting the visible floor pattern.
- The large peach and coral roses on the left remain in their established positions.

- The smaller rectangular plaster-covered structure remains visible beneath the rose cluster.
- The dark architectural boundary on the left and the softened reflections across the floor remain largely unchanged.

QUESTIONS

- Is the newly visible rectangular surface part of the existing wall, or is it a separate architectural element?
- Why does its texture resemble the surrounding plaster while its boundaries remain distinctly visible?
- Is the structure concealing the faded botanical impressions, or replacing the wall surface on which they appeared?
- Does the new rectangle have any relationship to the smaller plaster-covered structure on the left?
- Could the rectangular surface represent another doorway whose opening has not yet been revealed?
- Is the room acquiring new architectural features, or are existing surfaces being rearranged?

CLASSIFICATION

Clue | Emergence of Rectangular Plaster Structure

NOTE

The appearance of a second, substantially larger rectangular plaster surface introduces another potential alteration to the room's architecture. Its similarity to the surrounding wall makes its nature difficult to establish, while its straight boundaries and apparent extension over the floor suggest that it may occupy a separate spatial position.

The smaller rectangular structure remains visible on the left, raising the possibility that the two features are related. The Archive has not established whether either structure constitutes a doorway, a displaced wall section, or another manifestation of the ongoing spatial anomaly.



DESCRIPTION

The two rectangular plaster surfaces documented in Evidence 27.37 now reveal dense botanical growth. The larger opening on the right contains an assortment of flowering plants and foliage, while the smaller opening beneath the roses reveals a similar vegetated scene.

OBSERVATIONS

- The large rectangular plaster surface on the right has been replaced by a photographic scene containing dense vegetation, flowering plants, and grasses.
- A pale, softly illuminated background is visible beyond the vegetation in the larger opening.
- The smaller rectangular structure beneath the roses now contains botanical imagery rather than the plaster texture documented previously.
- Both rectangular openings appear to reveal vegetation, although their views and relative scales differ.
- The large coral-colored roses on the left remain in their established positions.
- The faded botanical impressions remain partially visible on the plaster wall between the two openings.

- The checkerboard floor continues uninterrupted in the foreground, while the larger botanical scene extends downward to meet its surface.
- The dark architectural boundary on the left remains unchanged.

QUESTIONS

- Do the two rectangular openings reveal different portions of the same botanical environment?
- Are the plants visible through the openings physically located beyond the wall, or are they images contained within its surface?
- Why have both previously concealed rectangular structures revealed vegetation simultaneously?
- Does the difference in scale between the two openings indicate separate locations or different perspectives?
- Is the vegetation connected to the roses already present within the room?
- Are these openings functioning as windows, doorways, or something not yet identified?

CLASSIFICATION

Clue | Botanical Openings

NOTE

The simultaneous appearance of botanical imagery within both rectangular structures suggests a possible relationship between them. However, the Archive cannot establish whether the openings provide access to an exterior environment or merely present views of one.

Of particular interest is the larger opening's apparent relationship to the checkerboard floor. The vegetation extends to the floor boundary without a clearly defined threshold, complicating any distinction between an image mounted on the wall and an opening into another space.

The recurring botanical imagery may indicate a developing connection between the room's architectural anomalies and its floral elements. Further observation is required.

27.39 | BREAKTHROUGH



DESCRIPTION

A seated woman in a white bridal gown and black combat boots has appeared beneath the oversized roses on the left side of the composition. She occupies an ornate gold chair positioned against the weathered plaster wall. Her arrival introduces the first identifiable human figure into the investigation.

OBSERVATIONS

- A woman wearing a flowing white bridal gown is seated in an ornate gold chair beneath the large coral-colored roses.
- The woman's black lace-up combat boots are prominently visible beneath the raised folds of her dress.
- Her posture is composed, with one leg raised and her hands resting near her lap.
- The woman's appearance introduces a dramatic difference in scale between the human figure and the surrounding floral structures.
- The rectangular structure previously visible beneath the roses is now partially obscured by the woman and her chair.
- A dark reflection of the woman's boots and portions of her figure appears on the glossy checkerboard floor.

- The botanical impressions on the right wall remain visible, while the rectangular botanical opening documented in Evidence 27.38 is no longer present.
- The surrounding architectural elements retain their established positions.

QUESTIONS

- Who is the woman, and why has she appeared within this environment?
- Does her bridal attire indicate that a wedding has occurred, is anticipated, or has been interrupted?
- What significance do the combat boots hold in relation to her otherwise formal appearance?
- Is the woman unusually small, or are the surrounding roses unusually large?
- Has she been present throughout the investigation but concealed by the surrounding structures?
- Does her appearance explain the unusual botanical and architectural features documented in earlier evidence?
- Is she waiting for someone, or has she deliberately chosen to remain here?

CLASSIFICATION

Breakthrough | Human Presence Identified

NOTE

The appearance of the seated woman represents a significant development in Case 0027. Until this point, the investigation has focused primarily on architectural inconsistencies, shifting spatial boundaries, and unexplained botanical structures.

The introduction of a human figure provides a potential point of reference for evaluating the scale of the environment. The oversized roses, previously treated as unusual decorative or botanical elements, may now require reconsideration.

The contrast between the woman's bridal gown and combat boots is also noteworthy. Although the significance of this combination remains unknown, it introduces questions of identity, circumstance, and intention that were not previously available to the investigation.

The Archive cannot yet determine whether the woman is responsible for the observed anomalies, affected by them, or entirely unrelated to their origin.

The investigation has acquired its first potential witness.

27.40 | CLUE



DESCRIPTION

The seated woman's appearance has undergone a significant transformation. Her previously white bridal gown is now a vivid blue, and a cluster of butterflies surrounds her head and upper body. The surrounding environment has also been altered, with changes to the oversized roses, wall textures, and checkerboard flooring.

OBSERVATIONS

- The woman's bridal gown has changed from white to shades of turquoise and blue, with darker blue tones concentrated along the lower folds of the fabric.
- Several blue and dark-colored butterflies now surround the woman's head, partially obscuring her facial features.

- The woman's black combat boots remain unchanged and prominently visible beneath her dress.
- The oversized roses above the woman display increased warmth, saturation, and contrast, with orange and golden highlights across their petals.
- The woman's position in the ornate gold chair remains consistent with Evidence 27.39.
- The checkerboard floor has been refined, with more pronounced reflections beneath the seated figure.
- The boundary between the wall and floor on the right has been adjusted, creating a more continuous transition.
- Several circular editing guides remain visible on the right wall, indicating that portions of the composition are undergoing localized adjustments.
- The faded botanical impressions on the right wall remain present.

QUESTIONS

- What accounts for the sudden change in the woman's bridal gown?
- Are the butterflies naturally occurring within this environment, or are they associated specifically with the woman?
- Why do the butterflies congregate around her face?
- Does the transformation indicate a change in the woman's identity, condition, or relationship to the surrounding environment?
- Is the increased saturation of the roses connected to the changes observed in the woman?
- Does the continued refinement of the surrounding architecture suggest that the environment itself remains unstable?

CLASSIFICATION

Clue | Transformation of Human Figure

NOTE

The woman introduced in Evidence 27.39 has undergone a conspicuous visual transformation without any substantial change in her position.

The shift from white to blue alters her appearance considerably, while the arrival of butterflies introduces an additional botanical or biological association. Their concentration around her head is particularly noteworthy.

The woman's combat boots remain unchanged, providing a recognizable point of continuity between the two observations.

Although the Archive has not established a relationship between the woman and the surrounding botanical anomalies, the simultaneous changes warrant further investigation.

The possibility that the woman and her environment are undergoing related transformations cannot be dismissed.

27.41 | CLUE



DESCRIPTION

Three circular openings have appeared in the right wall, revealing glimpses of an outdoor environment containing vegetation, flowers, and open sky. The seated woman remains beneath the oversized roses, wearing her blue bridal gown and black combat boots, with butterflies surrounding her face.

OBSERVATIONS

- Three circular openings of varying sizes now interrupt the weathered plaster wall on the right.
- The largest opening, positioned in the lower right portion of the wall, reveals green foliage, flowering plants, and a pale blue sky with scattered clouds.
- A smaller opening above and to the left reveals the underside of a yellow-orange flower with a dark center.
- The smallest opening, positioned near the upper right, contains a partial view of sky and yellow vegetation.
- The circular editing guides documented in Evidence 27.40 have been replaced by visible outdoor imagery.
- The openings retain distinct circular boundaries, creating the appearance of windows or apertures within the wall.
- The woman remains seated in the ornate gold chair beneath the oversized roses.
- Her blue gown, black combat boots, and surrounding butterflies remain visible.
- The checkerboard flooring continues beneath the scene, reflecting the woman's figure and portions of her dress.
- The faded botanical impressions remain visible across the plaster wall between the circular openings.

QUESTIONS

- Do the circular openings reveal an actual exterior environment, or are they images contained within the wall?
- Are all three openings connected to the same outdoor location?
- Why do the openings differ in size?
- Is the vegetation visible through the openings related to the oversized botanical structures within the room?
- Do the openings provide another means of accessing the exterior, or are they strictly observational?
- Is the woman aware of the openings behind her?
- Does the appearance of these openings suggest that the room's boundaries are becoming increasingly permeable?

CLASSIFICATION

Clue | Spatial Boundary Anomaly

NOTE

The introduction of three circular openings represents another significant alteration to the room's apparent boundaries.

Earlier evidence documented a small rectangular doorway that displayed multiple environments before becoming obscured. The newly visible circular openings suggest that the phenomenon may not be confined to conventional architectural passages.

Unlike the earlier doorway, these openings reveal separate portions of an outdoor botanical environment simultaneously.

The relationship between the vegetation visible through the openings and the oversized floral structures surrounding the seated woman remains undetermined.

The Archive must now consider whether the room contains multiple points of access to an exterior environment or whether the wall itself is becoming incapable of maintaining a consistent separation between interior and exterior space.

27.42 | CLUE



DESCRIPTION

The three circular openings documented in Evidence 27.41 no longer reveal the outdoor botanical environment. Their interiors

have been covered with plaster textures resembling the surrounding wall. Thin blue circular outlines remain visible, marking the positions of the former openings.

OBSERVATIONS

- The outdoor imagery previously visible through all three circular openings has disappeared.
- The largest circular area on the lower right now contains a pale, textured plaster surface with visible cracks and irregularities.
- The two smaller circular areas above it have also been filled with plaster textures.
- Thin blue outlines remain around the three circular areas, although the outline of the largest circle is incomplete near its upper-right edge.
- The underlying botanical impressions remain visible across the surrounding wall.
- The woman remains seated beneath the oversized roses, wearing her blue bridal gown and black combat boots.
- The butterflies surrounding her face remain in place.
- The glossy checkerboard floor continues to reflect the woman's figure.
- No substantial changes are apparent in the woman's position, the oversized roses, or the surrounding architecture.

QUESTIONS

- Have the circular openings been sealed, or have their views merely been concealed?
- Does the plaster now occupying the openings form part of the original wall?
- Why do the circular outlines remain visible after the exterior imagery has disappeared?
- Were the openings temporary features of the wall, or were they never physical openings at all?
- Could the exterior environment previously observed still exist beyond the plaster?
- Does the disappearance of the outdoor views indicate that the room's boundaries are returning to a more stable condition?

CLASSIFICATION

Clue | Apparent Closure of Spatial Openings

NOTE

The three circular openings introduced in Evidence 27.41 have undergone another transformation. The outdoor views have been replaced by plaster textures that closely resemble the surrounding wall.

The remaining circular outlines preserve evidence of the openings' previous locations, but they do not establish whether the passages themselves continue to exist.

This development resembles the earlier disappearance of the coastal landscape within the small rectangular doorway. In both instances, a previously visible exterior environment was subsequently concealed by a surface resembling the room's interior wall.

The Archive cannot determine whether these changes represent the closure of physical openings, the concealment of existing spaces, or alterations in the apparent properties of the wall.

The repeated appearance and disappearance of exterior views suggest that the room's boundaries remain unreliable.

27.43 | CLUE



DESCRIPTION

The three circular areas previously covered with plaster now reveal a nighttime environment. The largest opening contains a dark body of water beneath a star-filled sky, while the two smaller openings display portions of the same blue celestial imagery. The seated woman and surrounding botanical structures remain largely unchanged.

OBSERVATIONS

- All three circular areas on the right wall now contain blue-toned nighttime imagery rather than the plaster textures documented in Evidence 27.42.
- The largest opening reveals a dark, relatively calm body of water extending toward a distant horizon beneath a star-filled sky.
- A bright concentration of light appears near the horizon on the right side of the largest opening.
- A smaller bright point is visible higher in the sky, surrounded by faint atmospheric illumination.
- The two smaller circular openings contain star-speckled blue imagery without a visible horizon.
- The circular boundaries remain sharply defined against the surrounding weathered plaster.

- The faded botanical impressions remain visible between and around the openings.
- The woman remains seated beneath the oversized roses, wearing her blue bridal gown and black combat boots.
- The butterflies surrounding her face remain visible.
- The checkerboard floor continues to reflect the woman's figure and the blue tones of her dress.
- Thin blue editing guides are visible across the composition.

QUESTIONS

- Do the circular openings now reveal a different location, or has the previously observed exterior environment transitioned from daylight to nighttime?
- Are the three openings displaying portions of the same celestial environment?
- What is the source of the bright illumination near the distant horizon?
- Does the presence of water connect this scene to the coastal landscape previously observed through the small rectangular doorway?
- Why did the openings temporarily display plaster before revealing this new environment?
- Are the circular openings functioning as windows, portals, or surfaces capable of displaying different locations?
- Does the nighttime imagery indicate the passage of time, or is time itself behaving inconsistently within the room?
- Is the seated woman aware of the changes occurring in the wall beside her?

CLASSIFICATION

Clue | Celestial Spatial Anomaly

NOTE

The three circular openings have revealed another environment, replacing the plaster surfaces documented in Evidence 27.42 with a nighttime scene.

The largest opening provides the clearest view, showing an apparent body of water beneath a star-filled sky. The smaller openings display similar celestial imagery, although their

limited fields of view prevent confirmation that all three depict the same location.

The presence of water warrants comparison with the coastal landscape previously documented in the small rectangular doorway. However, the available evidence does not establish a connection between these environments.

The progression from botanical daylight views to plaster-covered surfaces and finally to a nighttime seascape suggests that the circular openings do not maintain a consistent visual relationship with the space beyond them.

The woman remains seated and apparently unaffected by these developments.

The Archive must now consider whether the openings reveal changing destinations, different moments in time, or environments that exist independently of the room's apparent physical boundaries.

27.44 | CLUE



DESCRIPTION

The three circular openings on the right wall have undergone another transformation. The nighttime seascape documented in Evidence 27.43 remains partially visible but is now overlaid with textures resembling the surrounding plaster wall. The celestial imagery has become less distinct, creating an uncertain boundary between the openings and the wall itself.

OBSERVATIONS

- The three circular openings retain their established positions and approximate dimensions.
- The largest opening continues to show a dark horizon near its lower edge, although the previously visible star-filled sky is now substantially obscured.
- Irregular plaster textures and muted beige, blue, and green tones appear across the surface of the largest opening.
- The bright illumination near the horizon remains visible at the lower-right edge.
- The two smaller openings display brighter turquoise and blue coloration, with textured surfaces partially obscuring their previous celestial appearance.
- Thin blue outlines continue to define the circular boundaries.
- Portions of the faded botanical imagery appear to extend into or become visible through the circular areas.
- The woman remains seated beneath the oversized roses, wearing her blue bridal gown and black combat boots.
- The butterflies surrounding her face remain visible.
- The checkerboard flooring and the woman's reflection remain substantially unchanged.

QUESTIONS

- Is the plaster wall beginning to conceal the nighttime environment, as it did in Evidence 27.42?
- Are the textures appearing within the circles part of the wall, or do they belong to the environment visible beyond it?
- Why does the distant horizon remain visible while much of the sky has become obscured?
- Are the circular openings gradually closing, or is their apparent transparency changing?

- Does the presence of botanical textures within the openings indicate an interaction between the room and the exterior environment?
- Could the openings be revealing multiple environments simultaneously?
- Why do the circular boundaries remain clearly defined despite the changing imagery within them?

CLASSIFICATION

Clue | Partial Obscuration of Celestial Openings

NOTE

The celestial environment introduced in Evidence 27.43 has become partially obscured by textures resembling the room's weathered plaster walls.

Unlike the complete concealment documented in Evidence 27.42, the current transformation leaves portions of the nighttime seascape visible, particularly the horizon and the bright illumination near its edge.

This partial obscuration complicates the distinction between the wall and the environment apparently visible through it. The openings may be undergoing another transition, or the surfaces separating the interior and exterior spaces may be overlapping.

The repeated transformations suggest that the circular areas cannot be reliably classified as conventional windows.

The Archive has not determined whether the observed changes originate within the wall, beyond it, or at the boundary between the two.

27.45 | CLUE



DESCRIPTION

The three circular openings previously documented on the right wall have disappeared. The wall has returned to an apparently continuous plaster surface, with faded botanical impressions remaining visible. The seated woman, oversized roses, and checkerboard flooring remain in place.

OBSERVATIONS

- The three circular openings documented in Evidence 27.41 through 27.44 are no longer visible.
- The nighttime seascape and celestial imagery previously observed within the openings have disappeared completely.
- The right wall now presents a continuous weathered plaster surface, with no clearly defined circular boundaries.
- Faded impressions of flowers, stems, and leaves remain visible across the plaster.
- A small curved blue mark remains near the upper portion of the wall, close to the former location of one of the smaller openings.
- The composition has returned to a wider view, revealing more of the oversized roses and the surrounding room.

- The woman remains seated in the ornate gold chair beneath the roses, wearing her blue bridal gown and black combat boots.
- The butterflies surrounding the woman's face remain visible.
- The glossy checkerboard floor continues to reflect the woman's figure.
- The dark architectural boundary on the left and the irregular transition between the wall and floor remain present.

QUESTIONS

- Have the three circular openings permanently disappeared, or are they merely concealed beneath the plaster?
- What accounts for the repeated appearance and disappearance of the openings?
- Does the remaining blue mark indicate that traces of the openings persist?
- Were the botanical and celestial environments actual locations beyond the wall?
- Why have the faded botanical impressions remained while the circular openings have vanished?
- Does the restoration of the wall indicate that the spatial anomaly has ended, or has it simply become less visible?
- Is the seated woman connected to the changes in the wall, or is her continued presence coincidental?

CLASSIFICATION

Clue | Disappearance of Circular Openings

NOTE

The three circular openings have disappeared following a series of transformations involving botanical scenery, plaster surfaces, and a nighttime seascape.

The wall now appears substantially continuous, although its faded botanical impressions and weathered texture remain unchanged.

The disappearance of the openings does not establish that the environments previously observed through them have ceased to

exist. It confirms only that they are no longer visible from the current vantage point.

The seated woman remains in position, providing a consistent visual reference throughout the most recent changes.

The Archive cannot determine whether the wall has returned to its original condition or whether its apparent stability is temporary.

The absence of visible openings should not be interpreted as evidence that the spatial anomaly has been resolved.

27.46 | CLUE



DESCRIPTION

The composition has undergone a noticeable reduction in color saturation. The oversized roses, seated woman, and surrounding architectural surfaces now appear more muted, with subdued earth tones replacing much of the previously vivid coloration. The three circular openings remain absent from the right wall.

OBSERVATIONS

- The oversized roses on the left have shifted from vibrant coral and orange-red tones to more subdued shades of brown, rust, and faded rose.
- The woman's bridal gown retains its blue coloration, although the turquoise tones are now considerably softer and less saturated.
- The woman's white bodice appears more prominent against the muted blue fabric.
- The butterflies surrounding her face remain visible, with their dark blue and black markings still distinguishable.
- The faded botanical impressions on the right wall remain present, blending more closely with the surrounding plaster.
- The weathered wall has taken on a cooler, more neutral appearance, with reduced warmth and saturation.
- The three circular openings documented in earlier evidence remain concealed.
- The checkerboard floor retains its reflective surface, although the reflected colors appear less intense.
- The woman's seated position, ornate chair, and black combat boots remain unchanged.
- The overall composition appears more visually unified through its restrained color palette.

QUESTIONS

- Does the reduction in color indicate another transformation of the environment?
- Why have the oversized roses and the woman's gown changed in intensity while retaining their recognizable forms?
- Is the apparent fading occurring uniformly throughout the room, or are certain elements affected more than others?
- Does the muted coloration suggest a change in illumination, atmosphere, or the condition of the environment itself?
- Are the botanical impressions on the wall becoming more integrated with the plaster surface?
- Is the disappearance of the circular openings connected to the subsequent reduction in color?
- Does the continued stability of the woman's position indicate that she is unaffected by these changes?

CLASSIFICATION

Clue | Environmental Color Shift

NOTE

Following the disappearance of the circular openings in Evidence 27.45, the environment has undergone a substantial change in color intensity.

The oversized roses and the seated woman's gown remain recognizable, but their colors have become noticeably subdued. The surrounding plaster and botanical impressions now share a more consistent tonal range.

Unlike earlier evidence involving the appearance or disappearance of architectural and botanical elements, the present change primarily affects the visual character of existing structures.

The Archive cannot determine whether this alteration represents a change in environmental conditions, a transformation of the objects themselves, or a shift in how the scene is perceived.

The woman's continued presence and unchanged posture provide a point of continuity, although her clothing has not remained entirely unaffected.

The environment appears increasingly stable in form, but its visual properties remain subject to change.

27.47 | CLUE



DESCRIPTION

Two circular forms have appeared on the lower-right portion of the weathered plaster wall. Unlike the openings previously documented, these circles contain warm, earth-toned textures rather than views of an exterior environment. The seated woman, oversized roses, and checkerboard floor remain substantially unchanged.

OBSERVATIONS

- Two circular forms are now visible on the lower-right section of the plaster wall.
- The smaller circle is positioned above and slightly to the left of the larger circle.
- The smaller circle contains pale cream and golden tones, with a lighter area near its center.
- The larger circle contains a warm ochre and rust-colored texture that resembles the surrounding weathered plaster.
- Neither circle reveals an identifiable landscape or exterior environment.
- The circles occupy a different arrangement from the three openings documented in Evidence 27.41 through 27.44.
- The faded botanical impressions remain visible across the central portion of the wall.

- The oversized roses retain the muted, weathered coloration documented in Evidence 27.46.
- The woman remains seated in the ornate gold chair, wearing her pale blue bridal gown and black combat boots.
- The butterflies continue to obscure portions of her face.
- The checkerboard flooring and the woman's reflection remain substantially unchanged.

QUESTIONS

- Are these circular forms related to the openings documented in earlier evidence?
- Why have only two circles appeared rather than the previous three?
- Do the circles represent new openings, concealed passages, or alterations confined to the wall's surface?
- What accounts for the differences in color and texture between the two circles?
- Are the circles emerging from the plaster, or are they being revealed beneath it?
- Does their appearance indicate that the earlier spatial anomaly is recurring in a different form?
- Could the circles eventually reveal additional environments, as the previous openings did?

CLASSIFICATION

Clue | Reappearance of Circular Forms

NOTE

Two circular forms have appeared on the right wall following the disappearance of the three openings documented in earlier evidence.

Their location, number, and appearance differ from the previous arrangement. Neither currently reveals an identifiable environment, and both appear to contain textures resembling the surrounding plaster.

The Archive cannot establish whether these forms represent a recurrence of the earlier phenomenon or an unrelated alteration to the wall.

The reappearance of circular features is nevertheless noteworthy, particularly given the documented instability of this surface.

The woman and surrounding botanical structures remain unchanged in position.

The Archive considers the renewed appearance of circular forms sufficient reason to continue monitoring the wall.

27.48 | CLUE



DESCRIPTION

The two circular forms documented in Evidence 27.47 have become significantly less distinct. The larger circle has nearly disappeared into the surrounding plaster, while the smaller circle remains faintly visible. The seated woman, oversized roses, and weathered botanical impressions remain in their established positions.

OBSERVATIONS

- The two circular forms on the lower-right portion of the wall have faded considerably.

- The smaller circle remains visible as a pale, cream-colored spot with softened edges.
- The larger circle is now barely distinguishable from the surrounding plaster.
- The warm ochre coloration previously visible within the larger circle has diminished.
- Neither circle reveals an identifiable landscape or exterior environment.
- The wall's weathered texture appears increasingly continuous across the affected area.
- The faded botanical impressions remain visible across the central wall.
- The woman remains seated in the ornate chair beneath the oversized roses.
- Her pale blue bridal gown, black combat boots, and the butterflies surrounding her face remain unchanged.
- The checkerboard floor and the woman's reflection show no substantial alterations.

QUESTIONS

- Are the circular forms disappearing, or are they being absorbed into the plaster?
- Why has the larger circle faded more completely than the smaller one?
- Does the wall possess the ability to conceal previously visible features?
- Are these changes related to the earlier appearance and disappearance of the three circular openings?
- Could the circles reappear in another location or configuration?
- Is the wall returning to its original condition, or is the apparent restoration concealing further changes?

CLASSIFICATION

Clue | Fading Circular Forms

NOTE

The two circular forms documented in Evidence 27.47 have diminished substantially in visibility.

The larger form is now nearly indistinguishable from the surrounding wall, while the smaller remains faintly discernible.

This development follows the earlier appearance, alteration, and disappearance of three circular openings in the same general area.

The Archive has not established whether these phenomena share a common origin.

The surrounding botanical impressions and the seated woman remain stable.

The Archive notes a recurring pattern in which features appear upon the wall, undergo visible alteration, and subsequently disappear without evidence of structural disturbance.

27.49 | CLUE



DESCRIPTION

A narrow, vertical strip of textured gold has appeared on the right side of the wall. Extending from near the upper portion of the composition to the floor, the new feature interrupts the weathered plaster surface. The seated woman, oversized roses,

and faded botanical impressions remain in their established positions.

OBSERVATIONS

- A tall, narrow golden strip has appeared along the right side of the wall.
- The strip extends vertically from near the upper wall to the floor.
- Its surface contains irregular textures, raised markings, and variations in golden coloration.
- The strip has relatively straight edges, distinguishing it from the surrounding organic cracks and plaster patterns.
- The golden surface appears to terminate at the boundary between the wall and checkerboard floor.
- A faint circular mark remains visible to the right of the new feature.
- The larger circular form documented in previous evidence is no longer clearly distinguishable.
- The pale botanical impressions remain visible across the central portion of the wall.
- The seated woman, oversized roses, and butterflies remain in their established positions.
- A bluish cast is visible across portions of the foreground floor, particularly toward the left.

QUESTIONS

- What is the origin of the golden strip?
- Is the feature embedded within the wall, applied to its surface, or visible through an opening?
- Does its vertical orientation indicate an architectural purpose?
- Could the strip represent the edge of a concealed doorway or passage?
- Is its appearance connected to the disappearance of the circular forms?
- Why does the surrounding plaster remain apparently undisturbed?
- Does the golden surface extend beyond the visible boundaries of the wall?

CLASSIFICATION

Clue | Golden Vertical Anomaly

NOTE

Evidence 27.49 documents the appearance of a new geometric feature within an area previously occupied by circular anomalies.

Unlike the earlier circular forms, which gradually faded into the surrounding plaster, the golden strip possesses a sharply defined vertical orientation and a distinctly textured surface.

Its apparent termination at floor level suggests a possible relationship to the room's architecture, although no opening, threshold, or corresponding structural feature has been identified.

The seated woman remains unchanged, and no visible interaction between her and the new feature has been documented.

The Archive notes that the wall continues to exhibit alterations without corresponding evidence of physical reconstruction. The nature and purpose of the golden feature remain undetermined.

27.50 | CLUE



DESCRIPTION

The narrow vertical feature introduced in Evidence 27.49 now reveals a botanical scene. Its previously uniform golden surface has been replaced by a composition of pale light, golden vegetation, and small green details. The feature retains its original dimensions and position along the right side of the wall.

OBSERVATIONS

- The vertical strip now contains recognizable botanical forms rather than the predominantly uniform gold texture documented in Evidence 27.49.
- The upper portion of the strip has become considerably lighter, displaying a pale, almost white background.
- Golden and amber-colored vegetation occupies much of the lower and central portions of the feature.
- Small green and turquoise details are visible among the vegetation, particularly toward the bottom.
- The strip maintains its narrow rectangular shape and vertical alignment.
- Its edges remain clearly defined against the surrounding plaster wall.
- The faint circular mark to the right of the strip remains visible.
- The seated woman, oversized roses, butterflies, and faded botanical impressions remain unchanged.
- The checkerboard floor and its bluish reflections show no substantial alterations.

QUESTIONS

- Does the vertical feature represent an opening into another environment?
- Is the botanical scene located beyond the wall, or is it contained within the wall's surface?
- Why has the previously golden feature developed recognizable vegetation?
- Does the scene have any connection to the coastal landscape previously visible through the small doorway?
- Could the narrow opening expand or change its apparent destination, as the earlier doorway did?

- Why does the surrounding architecture remain stable while the contents of the vertical feature change?
- Is the vegetation illuminated by an external light source, or does the feature produce its own illumination?

CLASSIFICATION

Clue | Botanical Aperture

NOTE

Evidence 27.50 establishes that the golden vertical feature documented in Evidence 27.49 is not visually static.

The appearance of recognizable vegetation and a pale background introduces the possibility that the feature represents a narrow view into another environment rather than a solid decorative element.

This development bears a notable resemblance to the earlier doorway, which displayed several distinct scenes before disappearing beneath subsequent alterations.

However, the Archive has not established whether the two features share a common origin or function.

The repeated appearance of apparently inaccessible environments within the walls raises further questions about the reliability of the room's physical boundaries.

27.51 | CLUE



DESCRIPTION

The narrow botanical opening on the right side of the wall has undergone further development. The vegetation within the opening has become more pronounced, with an increased concentration of green foliage in its lower portion. A dark, birdlike form is now visible among the plants near the center of the opening.

OBSERVATIONS

- The vertical opening retains the narrow rectangular dimensions established in Evidence 27.49.
- The botanical scene introduced in Evidence 27.50 has become more saturated, particularly in its lower half.
- Dense green foliage now occupies the bottom portion of the opening, replacing much of the previously golden vegetation.
- A dark form resembling a bird's head and neck has become visible among the vegetation.
- The form appears to face left, with its head positioned above the surrounding foliage.
- The upper portion of the opening remains pale, with delicate golden plant structures visible against the light background.

- The opening continues to terminate at the floor without an apparent threshold.
- The faint circular mark to the right remains visible.
- The seated woman, oversized roses, butterflies, and faded botanical impressions remain in their established positions.
- The checkerboard floor and its reflections show no substantial changes.

QUESTIONS

- Is the dark form within the opening a living bird or part of the surrounding vegetation?
- If it is a bird, does its presence indicate that the environment beyond the opening supports living organisms?
- Has the vegetation changed naturally, or has a different portion of the landscape become visible?
- Does the increased density of foliage suggest that the view extends into a deeper environment?
- Is the opening a passage into another location, or does it merely display an image of one?
- Why does the opening remain so narrow despite the apparent complexity of the environment within it?
- Could this botanical environment be connected to the landscapes previously documented elsewhere in the room?

CLASSIFICATION

Clue | Botanical Aperture Development

NOTE

Evidence 27.51 documents a further transformation of the vertical botanical opening.

The increased density of green foliage and the appearance of a possible birdlike figure introduce a new consideration: the environment visible within the opening may contain more than stationary plant life.

The apparent depth and variety of the botanical forms contrast with the opening's unusually narrow dimensions.

Although the feature continues to resemble a view into another environment, no evidence confirms that it provides physical access to that location.

The Archive considers the possible presence of an animal significant, but its identity and nature remain unverified. Further observation is required before the opening can be classified as an inhabited environment.

27.52 | CLUE



DESCRIPTION

The narrow botanical opening on the right side of the wall has widened, revealing a more complete view of the environment previously documented in Evidence 27.51. The dark birdlike figure is now recognizable as a peacock, with its head, neck, and portions of its green, patterned plumage visible among the surrounding vegetation.

OBSERVATIONS

- The vertical opening has increased in width while maintaining its position along the right side of the wall.

- The expanded view reveals a peacock with a dark blue-green neck, a small crest, and a pale marking around its face.
- Green plumage displaying distinctive circular eye patterns is visible beneath the bird's neck.
- Dense green and golden botanical forms occupy the lower portion of the opening.
- Pale, branching vegetation extends across the upper portion of the scene.
- The botanical environment appears more detailed and textured than in Evidence 27.51.
- The opening's upper and side boundaries remain relatively straight, distinguishing it from the irregular cracks in the surrounding plaster.
- The opening continues downward to the floor without a visible threshold.
- The faint circular mark to the right remains present.
- The seated woman, oversized roses, butterflies, and faded botanical impressions remain in their established positions.
- The checkerboard floor and its reflections show no substantial alterations.

QUESTIONS

- Does the widening of the opening indicate that the wall is gradually revealing a previously concealed environment?
- Is the peacock physically present beyond the wall, or is its image contained within the surface?
- Why has the bird become more recognizable as the opening expands?
- Does the peacock's presence suggest that the botanical environment is inhabited?
- Is the opening developing into a doorway, or will it remain a narrow view into another location?
- Could the botanical environment be connected to the coastal landscapes documented earlier in the investigation?
- Why does the surrounding plaster show no visible evidence of structural disturbance despite the opening's expansion?

CLASSIFICATION

Clue | Expanding Botanical Aperture

NOTE

Evidence 27.52 establishes two significant developments: the widening of the vertical opening and the identification of the previously ambiguous birdlike form as a peacock.

The expanded view provides additional evidence of a complex botanical environment containing recognizable animal and plant forms.

The opening's apparent enlargement is particularly noteworthy. Unlike the earlier doorway, whose visible contents changed repeatedly while its dimensions remained relatively stable, this feature is undergoing a measurable alteration in its boundaries.

The Archive cannot yet determine whether the peacock occupies a physical environment beyond the wall or whether the entire scene is confined to its surface.

The distinction between an image, an opening, and an accessible location remains unresolved. The Archive recommends continued observation of the feature's boundaries.

27.53 | CLUE



DESCRIPTION

The botanical opening on the right side of the wall has undergone a structural transformation. A dark blue-gray vertical framework now occupies its left boundary, while the botanical scene has shifted into a narrower, angled view. The previously visible peacock is partially obscured, and the opening now suggests a recessed passage or doorway rather than a flat rectangular aperture.

OBSERVATIONS

- A dark blue-gray vertical structure has appeared along the left side of the botanical opening.
- The new structure extends from the upper boundary of the composition to the checkerboard floor.
- Several darker vertical markings within the structure suggest depth or layered architectural surfaces.
- The botanical scene has shifted toward the right and appears partially concealed behind the new framework.
- The upper boundary of the botanical scene is now angled rather than horizontal.
- The peacock's head and neck are partially obscured, while portions of its patterned plumage remain visible.
- Pale golden vegetation occupies the upper portion of the opening, while darker foliage is concentrated near its base.
- The opening now presents a stronger impression of depth, although no continuous passage can be confirmed.
- The surrounding plaster wall remains intact, with no visible cracks or damage attributable to the new structure.
- The seated woman, oversized roses, butterflies, and faded botanical impressions remain in their established positions.
- The checkerboard floor continues uninterrupted beneath the apparent opening.

QUESTIONS

- Does the dark vertical structure represent the frame of a doorway?
- Has the botanical opening developed physical depth, or has its apparent perspective merely changed?
- Is the botanical environment receding behind the wall, or is the wall beginning to conceal it?

- Why has the peacock become partially obscured following the appearance of the new structure?
- Does the angled upper boundary indicate that the opening is being viewed from a different perspective?
- Could the opening now provide physical access to the botanical environment?
- Why does the checkerboard floor continue beneath the structure without a clearly defined threshold?
- Is the transformation of the opening related to the architectural instability documented earlier in the investigation?

CLASSIFICATION

Clue | Architectural Transformation

NOTE

Evidence 27.53 documents a significant change in the apparent structure of the botanical opening.

Where previous evidence suggested a narrow view into an inhabited environment, the introduction of a dark vertical framework now raises the possibility of an architectural passage.

The botanical scene remains visible but appears increasingly separated from the room by the newly defined boundary.

The Archive notes that the opening's transformation has occurred without corresponding damage to the surrounding plaster or visible disruption of the floor.

The peacock remains partially visible, although its position relative to the new structure cannot be established with certainty.

The Archive has not determined whether the wall is revealing an existing passage, constructing a new one, or altering the observer's perception of its boundaries.

27.54 | CLUE



DESCRIPTION

The dark vertical framework introduced in Evidence 27.53 has been softened and partially integrated into the surrounding plaster wall. A diffuse blue-gray shadow now extends along the left side of the botanical opening, replacing the previously defined structural lines. The opening retains its angled appearance, with the peacock and surrounding vegetation remaining partially visible.

OBSERVATIONS

- The sharply defined vertical framework documented in Evidence 27.53 is no longer clearly visible.
- A broad, blue-gray area of shadow now extends along the left side of the botanical opening.
- The shadow has irregular, softened edges that gradually blend into the surrounding plaster.
- The botanical scene remains visible within the narrow, angled opening.
- The peacock's dark head and neck remain partially visible against the pale botanical background.
- Golden vegetation and darker foliage continue to occupy the opening, with the densest plant forms concentrated near its base.

- The opening's right boundary remains relatively distinct against the surrounding wall.
- The blue-gray shading extends downward toward the checkerboard floor, creating a stronger impression of depth along the wall.
- The faint circular mark to the right of the opening remains visible.
- The seated woman, oversized roses, butterflies, and faded botanical impressions remain in their established positions.
- The checkerboard floor and its reflections show no substantial alterations.

QUESTIONS

- Has the dark framework been removed, or has it become concealed beneath the surrounding plaster?
- Does the blue-gray shading represent a cast shadow, a recessed architectural surface, or another alteration of the wall?
- Is the botanical opening becoming more integrated into the room's architecture?
- Why has the previously defined structural boundary become indistinct?
- Does the shadow indicate a light source originating within the botanical environment?
- Is the apparent depth of the opening increasing, or is the surrounding wall changing in response to it?
- Could the transformation represent the gradual formation of a permanent passage?
- Why does the peacock remain visible despite the continuing changes to the opening's boundaries?

CLASSIFICATION

Clue | Architectural Integration

NOTE

Evidence 27.54 documents a refinement of the architectural anomaly introduced in Evidence 27.53.

The disappearance of the sharply defined framework and the emergence of diffuse blue-gray shading suggest that the

opening's relationship to the surrounding wall is continuing to change.

The new shading creates a more convincing impression of depth, although the Archive cannot determine whether this effect results from a physical recess, an altered lighting condition, or a change in the wall's visible surface.

The botanical environment remains recognizable, and the peacock continues to occupy the opening without any confirmed change in position.

Of particular interest is the absence of visible structural damage. The wall appears capable of accommodating the developing feature without displaying the expected consequences of physical alteration.

The Archive notes that the boundary between the room and the botanical environment is becoming less clearly defined. Whether this represents architectural integration or a perceptual anomaly remains unresolved.

27.55 | CLUE



DESCRIPTION

The botanical opening on the right side of the wall now possesses a more clearly defined architectural frame. The diffuse blue-gray shading documented in Evidence 27.54 has been replaced by a textured brown border extending along the opening's sides and upper edge. The peacock and surrounding vegetation remain visible within the opening, which now more closely resembles a narrow doorway set into the plaster wall.

OBSERVATIONS

- A brown, textured border now surrounds the upper and lateral edges of the botanical opening.
- The border has irregular contours and subtle variations in color, suggesting a weathered or unfinished surface.
- The upper edge slopes slightly upward toward the right, preserving the angled appearance established in earlier evidence.
- The diffuse blue-gray shading documented in Evidence 27.54 has been substantially reduced.
- The opening now appears more distinctly recessed within the surrounding plaster wall.
- The peacock remains visible within the botanical scene, with its dark blue neck and patterned plumage partially obscured by vegetation.
- Pale golden botanical forms continue to occupy the upper portion of the opening, while darker green foliage remains concentrated below.
- The opening extends to the checkerboard floor without a visible door or conventional threshold.
- The faint circular mark to the right remains visible.
- The seated woman, oversized roses, butterflies, and faded botanical impressions remain in their established positions.
- The checkerboard floor and its reflections show no substantial changes.

QUESTIONS

- Does the newly defined border indicate that the botanical opening is becoming a permanent architectural feature?
- Is the brown material part of the original wall, or has it appeared as a separate structural element?
- Why has the diffuse shading been replaced by a more clearly defined frame?

- Does the opening now represent a doorway rather than a narrow view through the wall?
- Is the botanical environment physically accessible from the room?
- Why does the opening retain its unusual proportions and angled upper boundary?
- Has the peacock remained stationary throughout the transformation, or has its apparent position changed with the opening?
- Could the development of this doorway be related to the earlier disappearance of the small coastal opening?

CLASSIFICATION

Clue | Defined Botanical Doorway

NOTE

Evidence 27.55 documents the emergence of a more substantial architectural boundary around the botanical opening.

The replacement of diffuse shading with a textured brown frame suggests that the feature is acquiring a more stable and recognizable form.

The opening now resembles a narrow doorway, although its unusual proportions and the absence of a conventional threshold distinguish it from ordinary architectural passages.

The botanical environment remains visible, and the peacock continues to occupy the scene without any confirmed interaction with the room.

The Archive notes that this transformation follows a sequence in which a simple golden strip developed into a botanical aperture, widened, acquired apparent depth, and subsequently gained a defined frame.

The opening's progression suggests the formation of an architectural feature rather than the simple appearance of an image. Whether the doorway leads to a physically accessible location remains unverified.

27.56 | CLUE



DESCRIPTION

The room's illumination has changed dramatically. Deep shadows now dominate the left side and foreground, while the botanical doorway has acquired a more saturated, textured frame. The contrast between the darkened room and the illuminated environment beyond the doorway has become more pronounced.

OBSERVATIONS

- Heavy shadows now obscure portions of the left wall, oversized roses, and checkerboard floor.
- The roses display warmer orange and red tones.
- The doorway's frame exhibits stronger rust-brown and blue coloration, with more pronounced surface texture.
- The peacock and surrounding vegetation appear more vivid against the bright interior of the opening.
- The seated woman's reflection remains visible on the glossy floor despite the surrounding darkness.
- The faded botanical impressions remain visible across the central wall.

QUESTIONS

- What has caused the sudden change in illumination?
- Is light entering the room through the botanical doorway?

- Are the shadows consistent with a single light source?
- Why has the doorway's frame become more saturated?
- Does the change in lighting indicate a shift in the environment beyond the opening?

CLASSIFICATION

Clue | Illumination Shift

NOTE

The alteration in lighting has significantly changed the room's appearance without disturbing its established arrangement.

The botanical doorway remains a possible source of illumination, although the evidence does not establish a direct connection.

The Archive recommends further observation to determine whether the lighting change is temporary or part of the room's continuing transformation.

27.57 | BREAKTHROUGH / FINAL ART

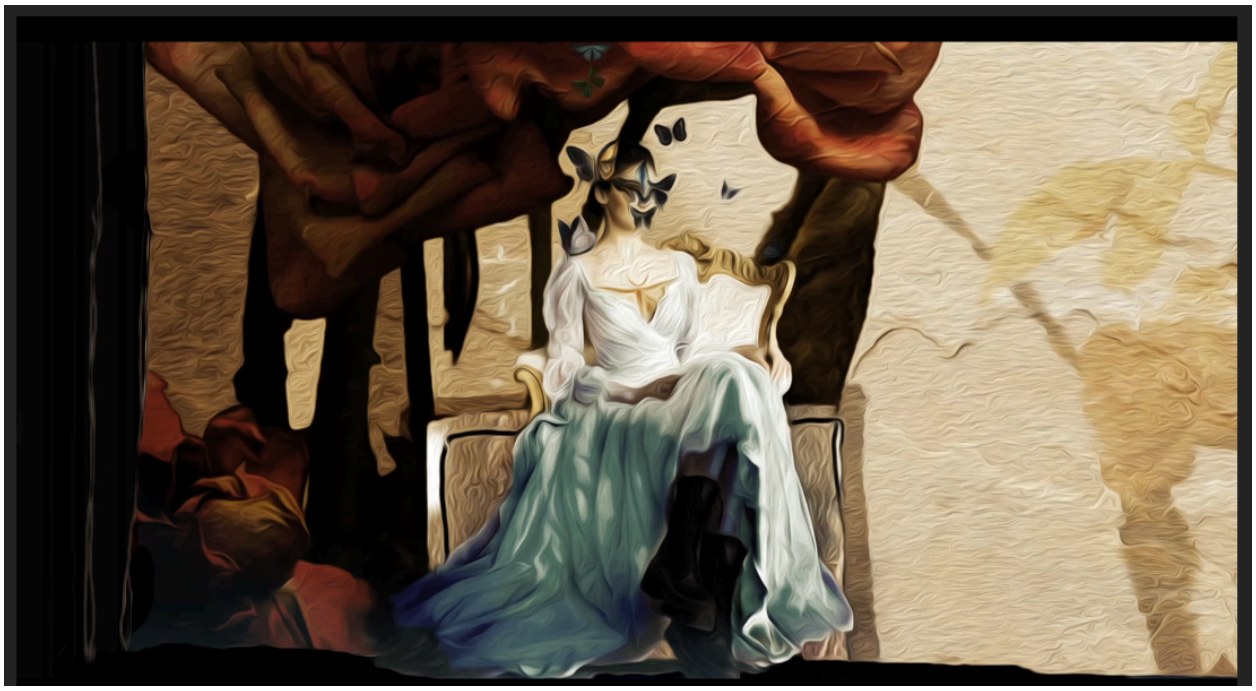

DESCRIPTION

The investigation shifts to a close examination of the seated woman beneath the oversized roses. The enlarged composition reveals details of her appearance previously obscured by distance, while a pronounced painterly texture transforms the surrounding surfaces.

OBSERVATIONS

- The woman sits in an ornate chair with gold detailing, wearing a white bodice and flowing pale blue gown.
- A black lace-up combat boot is prominently visible beneath her raised skirt.
- Dark butterflies cluster around her face, preventing a clear identification.
- Her hands rest together in her lap, and her posture appears composed.
- Oversized roses form a dense canopy above her.
- Swirling, painterly textures now cover the flowers, clothing, and surrounding wall.
- The botanical doorway and checkerboard floor are no longer included in the visible composition.

QUESTIONS

- Are the butterflies concealing the woman's identity intentionally?
- Does the contrast between her formal gown and combat boots suggest something about her circumstances?
- Is the woman responsible for the room's transformations, or is she subject to them?
- Does the altered surface texture indicate a change in the environment itself or in how it is being observed?

CLASSIFICATION

Breakthrough | Final Art

NOTE

The final evidence redirects attention toward the only human figure documented in the investigation.

Her composed posture contrasts with the instability of the surrounding environment. Whether this indicates familiarity,

indifference, or an inability to perceive the anomalies remains unknown.

The investigation concludes with the woman's identity and her relationship to the room unresolved. The Archive considers the final composition a significant development, but not necessarily an explanation.
