CASE #00**28**: The Unafraid One

SUMMARY OF OBSERVATIONS

The investigation began with a solitary woman seated against an empty white background. Dressed in flowing fabric, she appeared absorbed in a small object resting upon her outstretched hand. Her posture suggested neither urgency nor distress.

The introduction of a muted, overcast sky established the first indication of an environment. Subsequent alterations introduced a pale coastal horizon and an increasingly ambiguous relationship between the woman's clothing and the landscape beneath her.

A significant development occurred with the introduction of an oversized flower behind the subject. Initially appearing as a separate background element, the flower was gradually integrated into the composition. Additional blossoms were positioned around the woman's head, partially obscuring her features and creating the impression that the botanical forms might be extensions of the figure herself. This development was designated a breakthrough in Evidence 28.10.

Two monarch butterflies were subsequently introduced. Their exaggerated proportions disrupted conventional expectations of scale. One occupied a prominent position in the foreground, while the other appeared to interact directly with the woman's raised hand.

The investigation then turned toward the introduction of a cat. Multiple variations in scale, color, texture, and placement were examined before the animal was reduced to a small, dark silhouette in the lower-left foreground. Its presence became less conspicuous but remained visually distinct.

The final significant alteration involved the atmosphere. Dark storm clouds were introduced above the left side of the landscape, creating a marked contrast with the illuminated surroundings. Subsequent refinements softened the transition between the storm and the existing environment.

Throughout these transformations, the woman remained unchanged in her apparent disposition. Neither the disproportionate insects nor the approaching storm elicited any visible response.

The completed composition presents a landscape in which beauty, instability, and apparent indifference coexist.

FINAL OBSERVATION

The most persistent anomaly may not be the environment itself, but the subject’s complete acceptance of it.

SUMMARY OF QUESTIONS

The investigation into Case #0028 has produced several unresolved questions concerning the relationship between the central figure, the surrounding environment, and the apparent disturbances within it.

THE SUBJECT

Why does the woman remain so composed in an environment that appears increasingly unstable? Is she unaware of the approaching storm, or does she possess knowledge that makes its arrival unremarkable?

Does her tranquility indicate safety, resignation, or something else entirely?

THE BOTANICAL ANOMALY

The oversized flowers surrounding the woman’s head raise questions about the boundaries between the human figure and the natural world.

Are the blossoms merely decorative, or do they conceal a transformation? Where does the woman end and the botanical environment begin?

THE BUTTERFLIES

The disproportionate scale of the butterflies challenges the scene’s apparent physical rules.

Are the insects unusually large, is the woman unusually small, or is scale itself unreliable within this environment?

Why does one butterfly appear to engage directly with the woman while the other occupies a separate position in the foreground?

THE CAT

The cat underwent numerous visual transformations before assuming its final position as a small, dark silhouette.

Is the animal an observer, a participant, or an incidental presence? Does its distance from the central figure indicate separation, or does it possess a significance not yet understood?

THE ATMOSPHERE

The storm occupies one side of the landscape while the opposite side remains illuminated.

Is this a passing weather event, or evidence that incompatible conditions coexist within the same space?

Why does the woman show no concern?

UNRESOLVED CENTRAL QUESTION

Is the woman unaware that something is wrong, or is she the only one who understands that nothing is?

CASE STATUS: OPEN

The visual investigation is complete. No definitive explanation has been established.

28.01

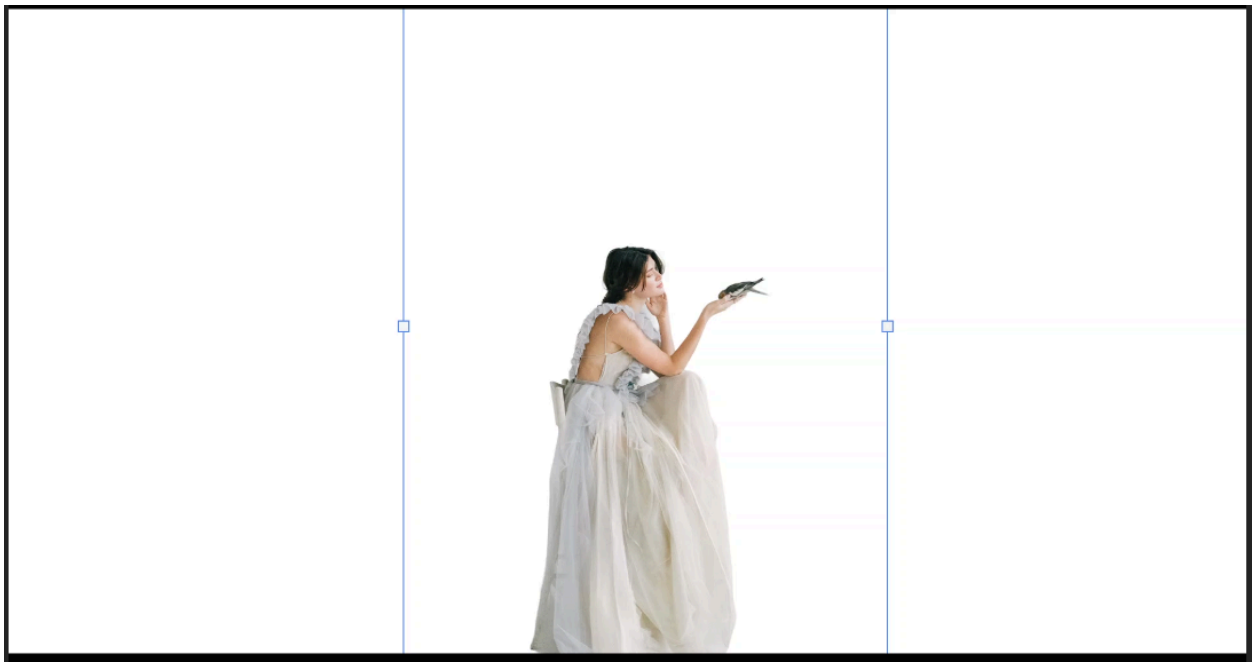

DESCRIPTION

A woman in a white dress sits in profile against a plain white background. A small bird rests on her outstretched hand.

OBSERVATIONS

- The woman is seated with one hand resting against her chin.
- Her attention appears directed toward the bird perched on her opposite hand.
- The woman's white dress extends to the bottom of the frame.
- The surrounding space contains no identifiable environmental features.
- The interaction between the woman and bird appears calm and deliberate.

QUESTIONS

- Where is the woman seated?
- What is the significance of the bird?
- Is the woman observing the bird, or is the bird delivering something?
- Does the absence of a visible environment conceal information about their location?

CLASSIFICATION

Clue: Initial Source Image. No anomalous activity confirmed.

NOTE

The subject and bird appear undisturbed. The surrounding environment remains unidentified. Further investigation is required.

28.02

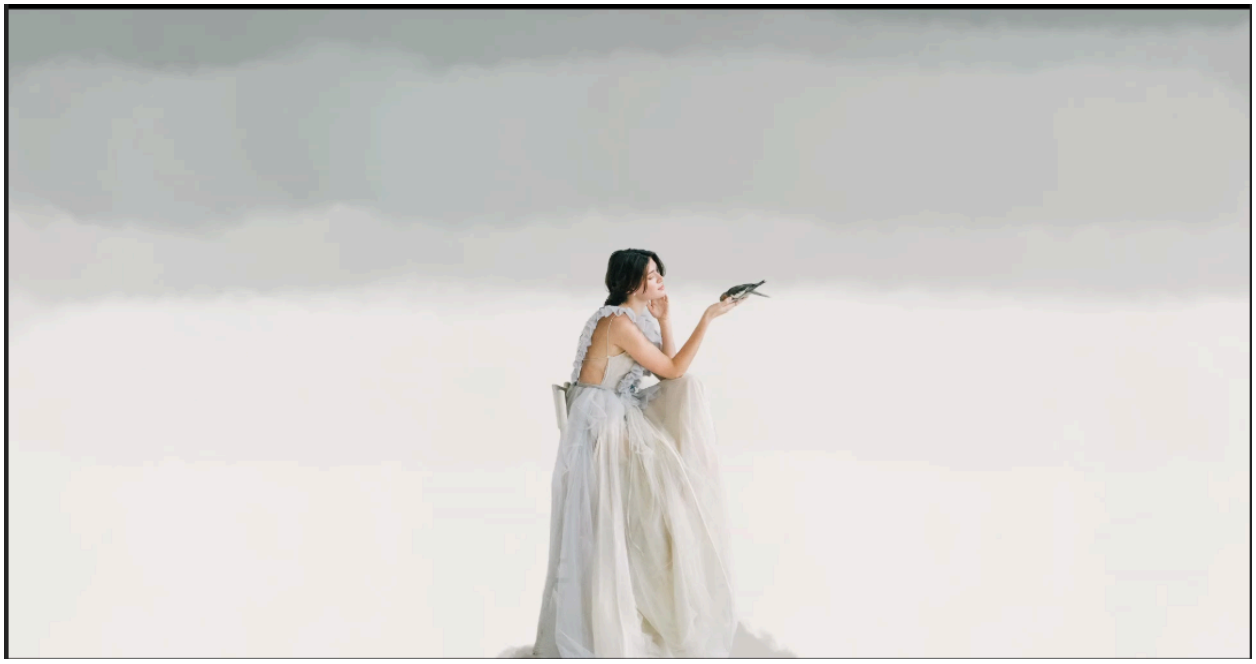

DESCRIPTION

A broad expanse of gray storm clouds has been introduced above the seated woman. The woman and bird remain unchanged against the otherwise featureless background.

OBSERVATIONS

- A dense layer of clouds occupies the upper portion of the image.
- The cloud cover appears darkest toward the upper left.
- The boundary between the clouds and the white space below is irregular and diffuse.
- The woman remains seated beneath the approaching weather, apparently undisturbed.

- No identifiable landscape or ground surface is visible.

QUESTIONS

- Is the cloud formation approaching the woman, or is it stationary?
- Why does the woman appear unconcerned by the threatening sky?
- Does the bird’s presence relate to the changing conditions?
- What lies beyond the surrounding white space?

CLUE CLASSIFICATION

Environmental Development. Atmospheric Anomaly Suspected.

NOTE

The introduction of storm clouds suggests a potential disturbance. The subject’s continued composure is notable, although no immediate threat has been established.

28.03

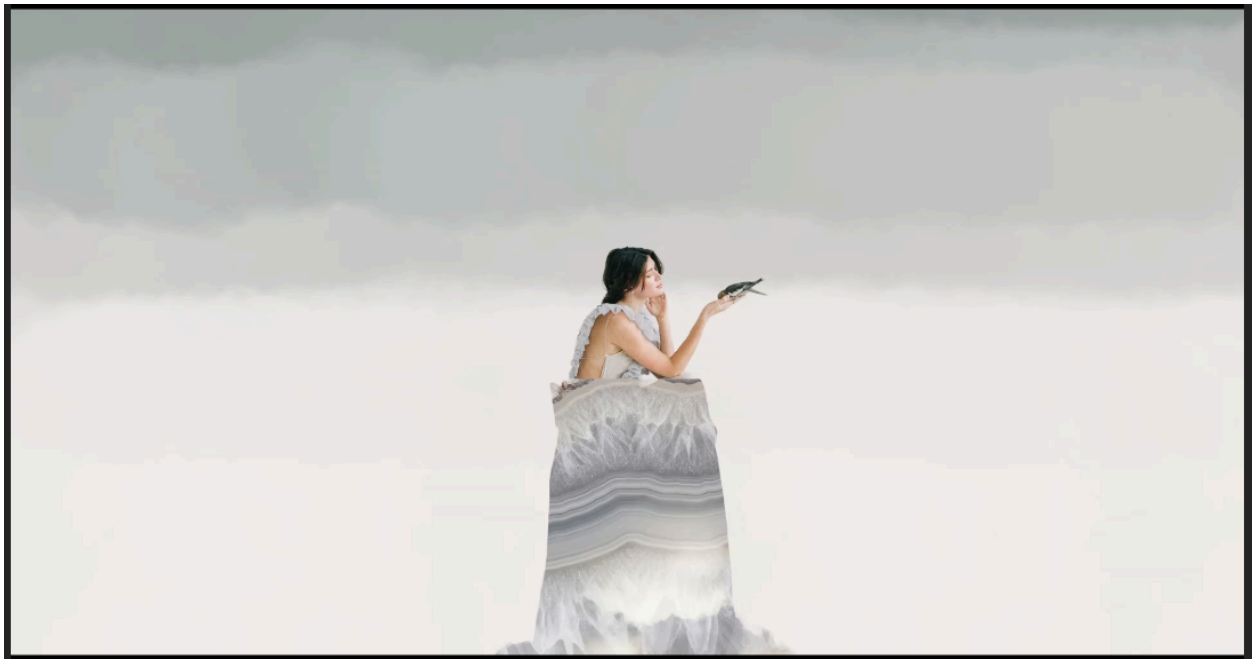

DESCRIPTION

The woman’s lower body and dress have been replaced by a tall, mineral-like formation displaying layered gray and white bands. Storm clouds remain overhead, and the bird continues to rest on her outstretched hand.

OBSERVATIONS

- The woman’s upper body remains unchanged.
- The lower portion of her figure has been replaced or obscured by a formation resembling banded agate.
- The mineral structure extends downward beyond the visible frame.
- The transition between the woman’s body and the formation is abrupt.
- The woman continues to interact with the bird, showing no apparent awareness of the alteration.

QUESTIONS

- Has the woman’s lower body undergone a physical transformation?
- Is the mineral formation part of her body, or is she positioned behind it?
- Does the formation extend beneath the surrounding white space?
- Why does the woman remain undisturbed by the apparent change?

CLUE CLASSIFICATION

Potential Breakthrough. Physical Transformation Suspected.

NOTE

The introduction of the mineral formation represents the first significant alteration to the subject’s physical appearance. Whether this constitutes a transformation or an obstruction remains undetermined.

28.04

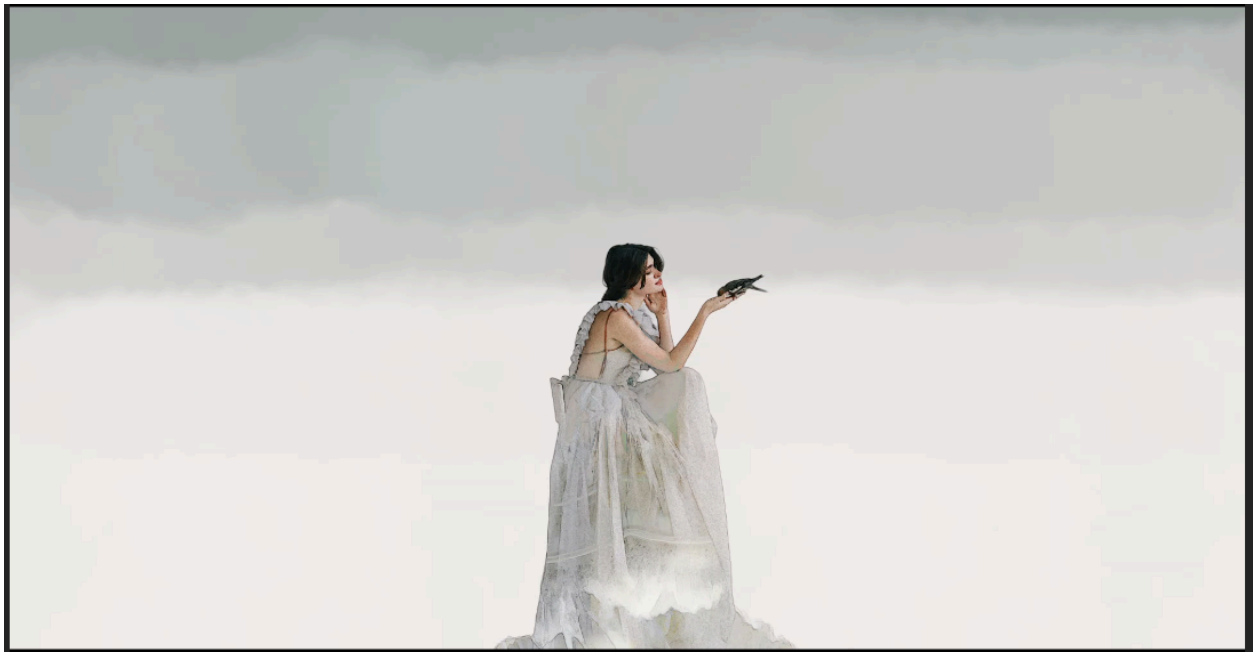

DESCRIPTION

The woman’s original dress has been restored, with portions of the mineral formation remaining visible beneath the fabric. Storm clouds continue to occupy the upper portion of the scene.

OBSERVATIONS

- The woman’s seated posture and interaction with the bird remain unchanged.
- The dress once again covers most of her lower body.
- Traces of the gray-and-white mineral texture remain visible near the bottom of the dress.
- The mineral formation is less prominent than in the previous image.
- The surrounding environment remains undefined.

QUESTIONS

- Has the mineral formation been removed, or is it concealed beneath the dress?
- Are the remaining mineral textures evidence of an ongoing transformation?
- Is the woman’s apparent composure significant?
- Does the alteration represent a reversal of the previous condition?

CLUE CLASSIFICATION

Possible Red Herring. Mineral Transformation Unconfirmed.

NOTE

The return of the dress obscures the previously observed mineral formation. Insufficient evidence exists to determine whether the alteration was temporary, concealed, or abandoned.

28.05



DESCRIPTION

A pale body of water has been introduced beneath the overcast sky. The woman remains seated with a bird resting on her outstretched hand, while the lower portion of her dress blends into the newly established environment.

OBSERVATIONS

- A distant horizon separates the gray sky from the water.
- The water appears calm despite the heavy cloud cover.
- The woman’s position and interaction with the bird remain unchanged.

- The lower portion of her dress appears partially submerged or integrated into the water’s surface.
- No visible shoreline or identifiable landmass establishes the woman’s location.

QUESTIONS

- Is the woman seated in the water, or does the water exist behind her?
- What supports the woman in the absence of visible ground?
- Why does the water remain calm beneath the threatening sky?
- Is the apparent merging of the dress and water significant?

CLUE CLASSIFICATION

Environmental Development. Spatial Anomaly Suspected.

NOTE

The introduction of water establishes a possible location but raises questions concerning the woman’s physical position. The absence of visible ground remains unresolved.

28.06



DESCRIPTION

An enormous cluster of pale pink flowers has appeared behind the seated woman, obscuring much of the previously established sky and water.

OBSERVATIONS

- The flowers occupy most of the left and central portions of the scene.
- Their scale is disproportionately large compared with the woman.
- Dark stems and foliage are visible along the left edge.
- The woman remains positioned in front of a large blossom, near its center.
- The bird and the woman’s posture remain unchanged.
- The water and overcast sky remain visible on the right.

QUESTIONS

- Are the flowers unusually large, or is the woman unusually small?
- Does the woman’s position near the center of the blossom suggest a relationship between them?
- Are the flowers part of the surrounding landscape?
- Has the introduction of the flowers altered the perceived scale of the environment?

CLUE CLASSIFICATION

Potential Breakthrough. Scale Anomaly.

NOTE

The appearance of oversized flowers introduces the first substantial discrepancy in scale. The woman’s proximity to the central blossom warrants further examination, although the relationship remains undetermined.

28.07



DESCRIPTION

The oversized flower has been reduced to a faint, translucent outline. Its petals and central structures remain visible against the overcast sky and water, with the woman positioned in front of its center.

OBSERVATIONS

- Delicate, sketch-like contours have replaced the flower’s photographic detail.
- The translucent petals keep the surrounding environment visible.
- Iridescent blue and violet markings appear around the flower’s center.
- The woman’s position overlaps the flower’s central structures.
- The bird and the woman’s posture remain unchanged.

QUESTIONS

- Is the flower fading from view or undergoing a physical transformation?
- Why do traces of color remain concentrated around its center?

- Does the woman’s position indicate a connection to the flower?
- Is the flower a physical object or an impression left within the environment?

CLUE CLASSIFICATION

Visual Experimentation. Possible Red Herring.

NOTE

The flower’s transition from a solid form to a translucent outline introduces uncertainty about its physical presence. The relationship between the woman and the flower remains unresolved.

28.08



DESCRIPTION

The oversized flower has regained its color and definition, forming a prominent backdrop behind the seated woman. Its pale pink petals surround a dark, golden center.

OBSERVATIONS

- The flower’s petals are more substantial and clearly defined than in the previous image.
- Deep reddish shadows have appeared within the petals.
- The flower’s golden central structures are positioned directly behind the woman’s head and upper body.
- Faint, translucent outlines remain visible along the flower’s left edge.
- The woman and bird remain unchanged, with the overcast sky and water still visible around the flower.

QUESTIONS

- Why is the flower’s center positioned so precisely behind the woman?
- Does the flower surround the woman, or is she simply seated in front of it?
- Are the remaining translucent outlines evidence of movement or multiple overlapping forms?
- Does the flower’s enormous scale indicate an alteration of the environment?

CLUE CLASSIFICATION

Potential Breakthrough. Scale Anomaly.

NOTE

Restoring the flower’s physical definition strengthens its visual relationship with the woman. Its central placement suggests a possible connection between the two subjects, although the nature of that connection remains undetermined.

28.09



DESCRIPTION

The woman and oversized flower have been repositioned and enlarged within the frame. The flower's center remains behind the woman, while its petals extend beyond the upper and right boundaries of the image.

OBSERVATIONS

- The woman now occupies a larger portion of the composition.
- The flower's central structures remain visible behind her head and shoulders.
- The enlarged petals obscure most of the previously visible environment.
- A narrow section of the overcast sky and water remains visible on the left.
- The woman's interaction with the bird remains unchanged.

QUESTIONS

- Does the closer perspective reveal a connection between the woman and the flower?
- Is the flower surrounding the woman, or is it merely positioned behind her?
- Has the change in framing concealed important environmental information?

- Does the woman’s apparent indifference to her surroundings hold significance?

CLUE CLASSIFICATION

Compositional Development. Scale Anomaly Remains Unresolved.

NOTE

The revised framing strengthens the visual relationship between the woman and the flower while reducing the visibility of the surrounding environment. No new physical anomaly has been confirmed.

28.10



DESCRIPTION

A cluster of large pink flowers has appeared over the woman’s head and shoulders, partially concealing her face. The original oversized blossom remains visible behind her.

OBSERVATIONS

- Several pink blossoms now surround the woman’s head.

- The flowers obscure portions of her hair, face, and upper body.
- The woman's visible facial features remain unchanged.
- The new blossoms appear disproportionately large relative to the woman.
- The arrangement creates the impression that the flowers may be emerging from, or replacing, parts of her head.

QUESTIONS

- Are the flowers growing from the woman, or are they concealing her?
- Is the woman undergoing a botanical transformation?
- Why does she remain apparently unaware of the alteration?
- Is the original oversized flower connected to the newly introduced blossoms?

CLUE CLASSIFICATION

BREAKTHROUGH — Botanical Transformation.

NOTE

The placement of flowers directly over the woman's head marks a significant development. What previously seemed an unusual relationship of scale now suggests a possible physical connection between the woman and the surrounding vegetation. The nature of this connection remains unconfirmed.

28.11

DESCRIPTION

A large monarch butterfly has appeared on the woman's outstretched hand, replacing the small bird. The cluster of pink flowers continues to conceal her head and face partially.

OBSERVATIONS

- The monarch butterfly rests at the woman's fingertips with its wings raised.
- The previously observed bird is no longer visible.

- The butterfly is disproportionately large relative to the woman’s hand.
- The woman maintains her original posture and serene expression.
- The flowers remain positioned around her head, preserving the botanical anomaly identified in 28.10.

QUESTIONS

- Has the bird transformed into a butterfly, or has it been replaced?
- Is the butterfly’s unusual size connected to the oversized flowers?
- Does the woman recognize the change in the creature resting on her hand?
- Is there a relationship between the butterfly’s appearance and the suspected botanical transformation?

CLUE CLASSIFICATION

New Clue — Possible Species Transformation and Scale Anomaly.

NOTE

The replacement of the bird introduces a second biological irregularity. Combined with the flowers surrounding the woman’s head, the oversized butterfly suggests a developing relationship between the subject and the surrounding natural forms. No causal connection has been established.

28.12



DESCRIPTION

The butterfly resting on the woman's outstretched hand has changed from orange and black to vivid green and blue. The surrounding flowers and the woman's position remain unchanged.

OBSERVATIONS

- The butterfly's wings now display bright green and turquoise coloration.
- The original black wing markings remain intact.
- The butterfly's size, position, and orientation have not changed.
- The pink flowers continue to obscure portions of the woman's head and face.
- The contrasting colors distinguish the butterfly from the otherwise muted composition.

QUESTIONS

- What caused the butterfly's sudden change in coloration?
- Is the change evidence of a biological transformation or an altered perception?
- Does the butterfly's transformation relate to the flowers surrounding the woman's head?

- Why does the woman remain apparently unaware of these changes?

CLUE CLASSIFICATION

Coloration Experiment. Possible Biological Anomaly.

NOTE

The butterfly's altered coloration introduces another unexplained change. However, no corresponding physical alteration is evident. The significance of the color shift remains uncertain.

28.13



DESCRIPTION

A warm, textured background of cream, ochre, and terracotta has replaced the gray seascape and storm clouds. The woman remains seated beneath the cluster of pink flowers, holding a butterfly on her outstretched hand.

OBSERVATIONS

- The previously established sky and water are no longer visible.
- The background now resembles an aged, weathered surface with irregular cracks and layered textures.
- The oversized flower remains partially visible behind the woman.
- The butterfly’s wings have changed to muted lavender and black.
- The woman and flowers remain in their established positions.
- The surrounding environment no longer provides a recognizable geographic location.

QUESTIONS

- Has the woman been relocated, or has the environment itself changed?
- Does the textured surface represent a physical location or an altered perception of space?
- Why have the storm clouds and water disappeared?
- Is the butterfly’s changing appearance connected to the environmental instability?

CLUE CLASSIFICATION

Environmental Transformation. Spatial Anomaly Suspected.

NOTE

The disappearance of the seascape represents a significant departure from the previously established setting. While the woman and surrounding flowers remain consistent, the environment has become increasingly difficult to identify.

28.14

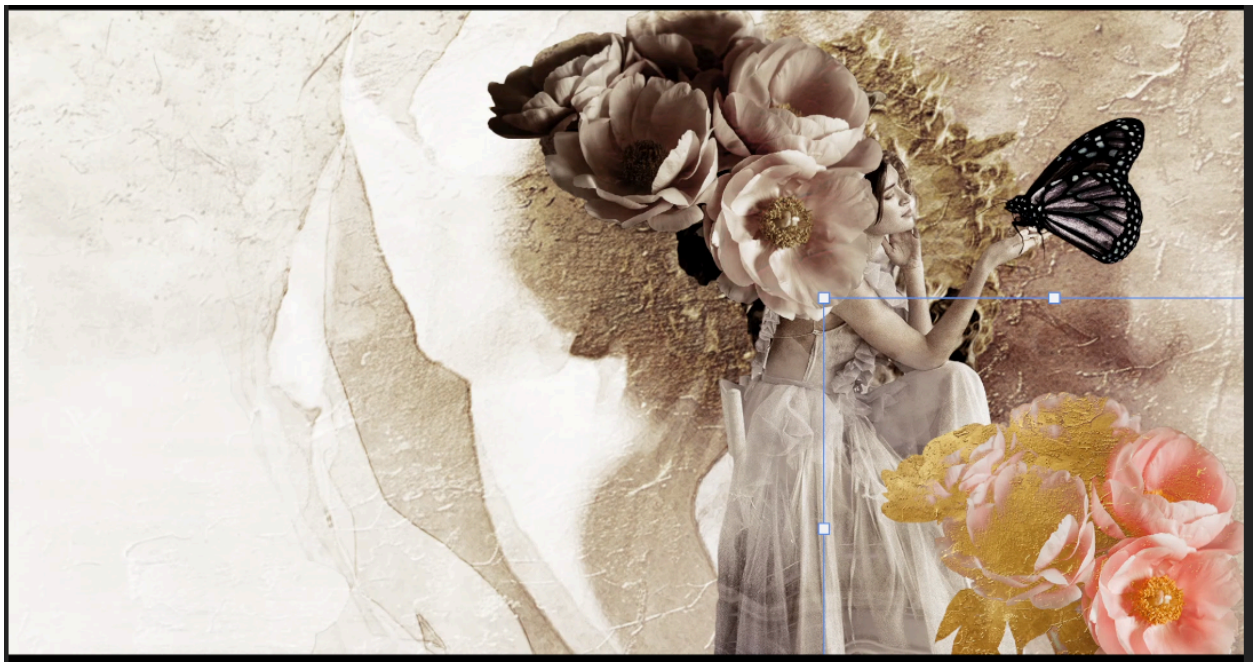

DESCRIPTION

A second cluster of pink flowers has appeared in the lower right corner of the composition. The original flowers surrounding the woman's head have darkened, while the woman and butterfly remain in their established positions.

OBSERVATIONS

- The newly introduced flowers extend beyond the lower and right edges of the frame.
- Their petals retain a brighter pink coloration than the flowers surrounding the woman's head.
- Irregular golden textures partially obscure the new blossoms.
- The original floral cluster has become noticeably darker and less saturated.
- The woman and butterfly remain largely unchanged, although their coloration is more subdued.
- The cream and ochre background remains intact.

QUESTIONS

- Are the new flowers connected to those surrounding the woman's head?

- Does the difference in coloration indicate separate stages of growth or decay?
- Are the golden textures part of the flowers or an independent material?
- Does the appearance of additional flowers suggest that the botanical anomaly is spreading?

CLUE CLASSIFICATION

Botanical Development. Possible Expansion of Anomaly.

NOTE

The introduction of a second floral cluster suggests that the botanical elements may extend beyond the woman's immediate surroundings. The contrast between the darkened original flowers and the brighter new blossoms warrants further observation.

28.15



DESCRIPTION

The floral cluster previously occupying the lower right corner has been removed. Delicate wildflowers, thin branches, and a

faint coastal landscape now surround the seated woman beneath the oversized blossoms.

OBSERVATIONS

- Small flowering plants have appeared along the lower left and right edges of the composition.
- Thin, leafless branches extend upward behind the woman.
- A faint horizon and body of water have reemerged in the background.
- The oversized flowers surrounding the woman’s head remain intact.
- The butterfly retains its muted lavender and black coloration.
- The newly introduced vegetation appears proportionally smaller than the flowers surrounding the woman.

QUESTIONS

- Does the reappearance of the coastal landscape indicate a return to the original environment?
- Are the smaller flowers connected to the oversized blossoms?
- Why do the flowers surrounding the woman’s head remain disproportionately large?
- Does the surrounding vegetation suggest that the woman is part of the landscape rather than merely occupying it?

CLUE CLASSIFICATION

Environmental Development. Botanical Anomaly Remains Unresolved.

NOTE

The introduction of smaller vegetation provides a more recognizable natural setting while emphasizing the unusual scale of the flowers surrounding the woman. The relationship between the subject and the botanical elements remains under investigation.

28.16



DESCRIPTION

The composition has shifted to a brighter, cooler palette. A large orange monarch butterfly has appeared in the left foreground, while the butterfly resting on the woman's hand has darkened considerably.

OBSERVATIONS

- The newly introduced monarch butterfly occupies a substantial portion of the left foreground.
- Its size is disproportionately large compared with the woman.
- The butterfly appears suspended near the flowers surrounding the woman's head.
- The butterfly on the woman's hand has lost most of its previous lavender coloration.
- The oversized flowers have become paler, with deeper shadows within their petals.
- The coastal landscape and smaller flowering plants remain visible.

QUESTIONS

- Why has a second, significantly larger butterfly appeared?

- Are the differences in size and coloration between the butterflies significant?
- Does the larger butterfly share a connection with the flowers surrounding the woman's head?
- Is the apparent variation in scale affecting multiple elements of the environment?

CLUE CLASSIFICATION

New Clue. Scale Anomaly and Possible Biological Connection.

NOTE

The appearance of a second butterfly reinforces the recurring scale irregularities. Its proximity to the oversized flowers suggests a possible relationship between the botanical and insect subjects, although no direct connection has been established.

28.17



DESCRIPTION

The butterfly resting on the woman's outstretched hand has regained its vivid orange, black, and white coloration. The

larger monarch butterfly remains in the left foreground, creating a visual relationship between the two insects.

OBSERVATIONS

- The butterfly on the woman’s hand now displays the recognizable coloration of a monarch.
- Both butterflies share similar wing patterns but differ substantially in size.
- The larger butterfly remains positioned near the oversized flowers surrounding the woman’s head.
- The woman maintains her seated posture and appears undisturbed by either butterfly.
- The pale coastal landscape and surrounding vegetation remain unchanged.

QUESTIONS

- Are the two butterflies members of the same species despite their difference in scale?
- Does their shared coloration indicate a connection between them?
- Why does the woman interact with one butterfly while appearing unaware of the other?
- Could the differences in scale indicate that the subjects occupy different spatial realities?

CLUE CLASSIFICATION

Visual Development. Scale Anomaly Remains Unresolved.

NOTE

Restoring the smaller butterfly’s orange coloration establishes a stronger visual connection between the two insects. Their considerable size difference remains unexplained.

28.18



DESCRIPTION

The composition has undergone a significant increase in contrast and saturation. The flowers surrounding the woman's head have darkened, while both monarch butterflies display more intense orange and yellow coloration.

OBSERVATIONS

- Deep shadows have developed within the upper floral cluster, obscuring portions of the petals.
- The larger butterfly's wings now display brighter yellow and orange tones with pronounced black markings.
- The butterfly resting on the woman's hand has also become more saturated.
- The coastal water has deepened to a richer turquoise.
- The woman's white dress remains comparatively pale, creating a stronger contrast with the surrounding elements.
- The vegetation and background textures have become more defined.

QUESTIONS

- Does the increased contrast reveal previously concealed details within the flowers?
- Is the darkness surrounding the woman's head significant?

- Do the intensified colors suggest a change in the environment or merely its appearance?
- Does the growing contrast between the woman and her surroundings indicate a separation between them?

CLUE CLASSIFICATION

Visual Development. Tonal and Color Adjustment.

NOTE

The intensified contrast strengthens the distinction between the woman and the surrounding botanical elements. Although no new objects have appeared, the darker flowers give the scene a more unsettling quality.

28.19



DESCRIPTION

The flowers surrounding the woman’s head have regained their soft pink coloration. The overall composition appears brighter, while the butterflies retain their vivid orange and black markings.

OBSERVATIONS

- The deep shadows previously observed within the floral cluster have been reduced.
- The pink blossoms now display greater warmth and definition.
- The woman’s skin and white dress appear brighter and less heavily shadowed.
- Both butterflies remain in their established positions.
- The coastal landscape retains its turquoise water and textured vegetation.
- The contrast between the flowers and the woman’s face has softened, making her features more visible.

QUESTIONS

- Does restoring the flowers’ coloration diminish the apparent botanical anomaly?
- Is the woman becoming more visually distinct from the flowers surrounding her?
- Does the brighter environment conceal the unsettling qualities observed in the previous image?
- Are the changes in illumination affecting how the relationship between the subjects is perceived?

CLUE CLASSIFICATION

Visual Development. Tonal Refinement.

NOTE

The return to a softer palette restores a sense of tranquility without resolving the unusual relationship between the woman, flowers, and butterflies. The previously identified scale and botanical anomalies remain present.

28.20



DESCRIPTION

The coastal landscape and surrounding vegetation have disappeared, replaced by the earlier cream, ochre, and terracotta background. The large butterfly previously occupying the left foreground is no longer visible.

OBSERVATIONS

- The composition has returned to a warm, textured environment resembling aged plaster or stone.
- The oversized floral cluster remains positioned around the woman’s head.
- The butterfly on her outstretched hand retains its muted lavender and black coloration.
- The woman appears smaller within the frame, leaving a broad expanse of space to her left.
- The flowers and woman’s dress blend more closely with the surrounding earth tones.
- No recognizable horizon or geographic features remain visible.

QUESTIONS

- Why has the coastal environment disappeared again?

- Does removing the larger butterfly alter the significance of the remaining insect?
- Is the return to the earlier background evidence of a recurring environmental condition?
- Does the space to the woman's left indicate an absence, or is something yet to be revealed?

CLUE CLASSIFICATION

Compositional Revision. Environmental Anomaly Unresolved.

NOTE

Removing the coastal landscape and second butterfly simplifies the composition while preserving the central botanical irregularity. The newly exposed space to the left remains of particular interest.

28.21



DESCRIPTION

A large orange monarch butterfly has returned to the left foreground, while the head of a black-and-white cat has appeared

beneath it. The woman remains seated among the oversized flowers, holding the smaller lavender butterfly.

OBSERVATIONS

- The orange butterfly overlaps the floral cluster surrounding the woman’s head.
- A disproportionately large cat occupies the lower left portion of the composition.
- The cat’s head is tilted upward, with its gaze directed toward the butterfly.
- The cat appears in black and white, contrasting with the warm tones of the surrounding environment.
- The cat’s body extends beyond the lower edge of the frame.
- The woman remains apparently unaware of the cat’s presence.

QUESTIONS

- Is the cat observing the butterfly or preparing to pursue it?
- Does the cat’s unusual size represent another scale anomaly?
- Why does the woman appear unaware of the animal nearby?
- Does the cat’s arrival introduce a threat to the apparent tranquility of the scene?

CLUE CLASSIFICATION

New Clue. Possible Predatory Threat and Scale Anomaly.

NOTE

The cat’s introduction creates the first suggestion of a potential threat in the scene. Its attention appears directed toward the butterfly, while the woman remains absorbed in her own interaction. Whether the cat represents an actual danger or merely an observer remains undetermined.

28.22

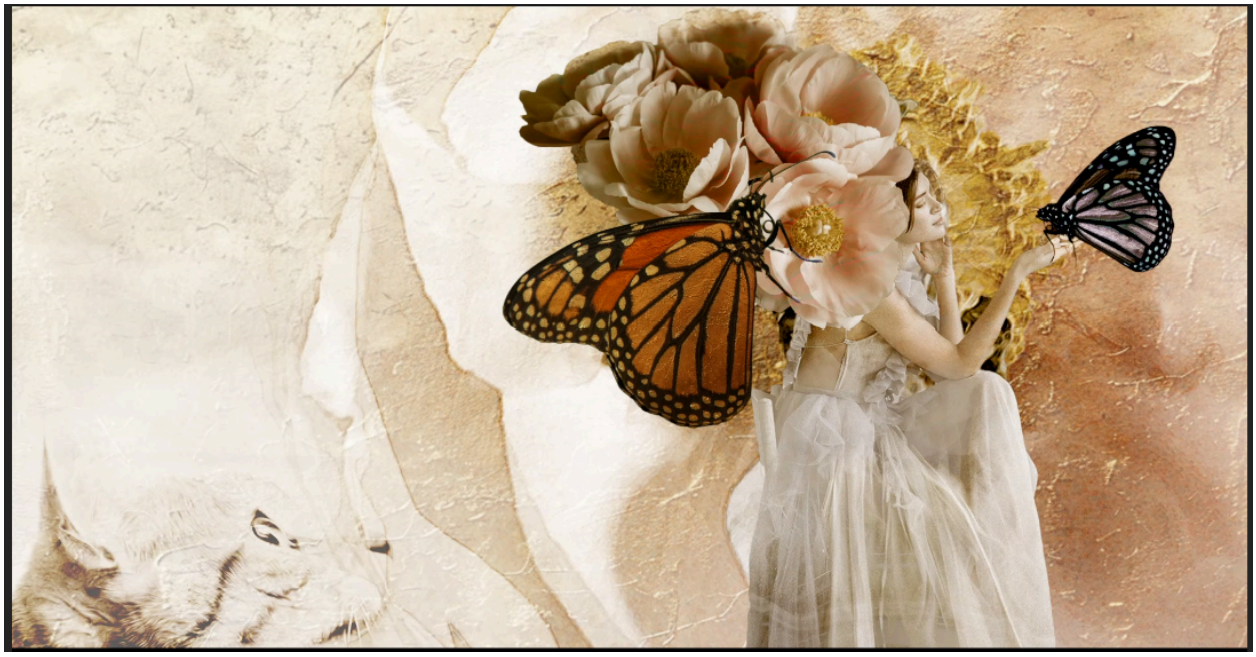

DESCRIPTION

The cat in the lower left corner has been reduced to a pale, partially transparent figure. Its features blend into the textured background, while the woman, flowers, and butterflies remain unchanged.

OBSERVATIONS

- The cat's previously dark fur has been replaced by pale cream and sepia tones.
- Portions of its head and body appear to dissolve into the surrounding surface.
- The cat's upward gaze remains discernible despite the loss of definition.
- The animal's presence is considerably less prominent than in the previous image.
- Both butterflies retain their established positions and coloration.
- The woman remains unaware of the cat's apparent presence.

QUESTIONS

- Is the cat disappearing, or is it becoming part of the surrounding environment?

- Does its reduced visibility indicate concealment rather than absence?
- Is the cat still observing the larger butterfly?
- Does the animal represent a physical presence or a residual impression?

CLUE CLASSIFICATION

Visual Experimentation. Possible Concealment Anomaly.

NOTE

The cat's partial disappearance reduces the immediate suggestion of danger while introducing uncertainty about its physical presence. Its continued upward gaze suggests that its attention remains directed toward the scene above.

28.23



DESCRIPTION

The cat in the lower left corner has regained its original black-and-white appearance. Its head is more clearly defined against the pale textured background, while the woman, flowers, and butterflies remain unchanged.

OBSERVATIONS

- The cat’s fur and facial markings are once again clearly visible.
- The animal occupies the lower left corner, with much of its body extending beyond the frame.
- Its head remains tilted upward toward the larger butterfly.
- The cat’s dark coloration contrasts sharply with the surrounding cream and ochre tones.
- The woman continues to interact with the smaller butterfly, apparently unaware of the cat.
- The remaining elements retain their established positions.

QUESTIONS

- Does the cat’s restored visibility indicate a return to its original physical state?
- Is the cat watching the butterfly, or is its attention directed toward something beyond the frame?
- Does the animal’s proximity suggest an impending disturbance?
- Why does the woman remain unaware of the observer?

CLUE CLASSIFICATION

Visual Development. Possible Predatory Threat.

NOTE

Restoring the cat’s definition makes its presence more immediate and conspicuous. Its upward gaze introduces a subtle tension, although no threatening behavior has been observed.

28.24



DESCRIPTION

The cat in the lower left corner has been enlarged and recolored in high-contrast cream and dark brown tones. The woman, flowers, and butterflies remain in their established positions.

OBSERVATIONS

- The cat's head occupies a larger portion of the foreground.
- Its facial markings are more pronounced, while much of its fur appears nearly white.
- The cat's upward gaze remains directed toward the larger butterfly.
- The orange butterfly overlaps the flowers surrounding the woman's head.
- The cat's increased prominence creates a stronger visual relationship between the animal and the butterfly.
- The woman remains apparently unaware of the cat's presence.

QUESTIONS

- Does the cat's increased size indicate a change in scale or proximity?
- Is the cat preparing to pursue the butterfly?
- Does the animal's heightened visibility suggest an approaching confrontation?

- Is the woman aware of the potential danger to the butterfly?

CLUE CLASSIFICATION

Visual Development. Possible Predatory Threat.

NOTE

The cat’s increased prominence heightens the sense of anticipation. Its fixed attention on the butterfly suggests an impending event, although no direct interaction has occurred.

28.25

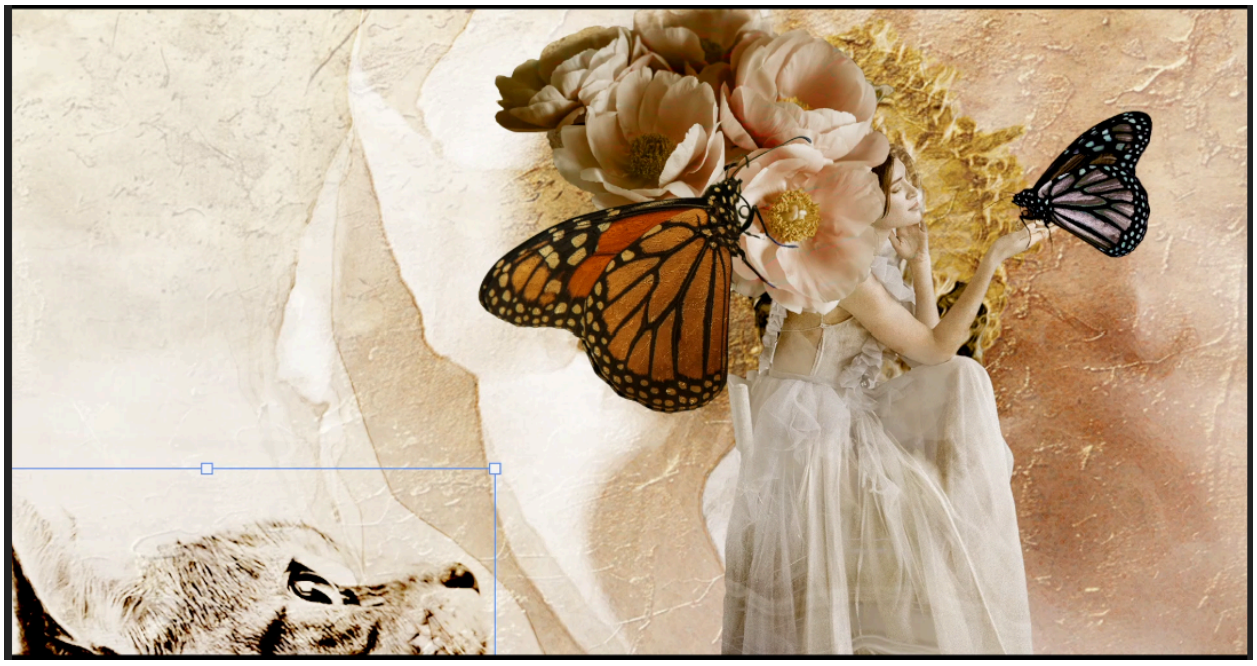

DESCRIPTION

The cat has been repositioned lower in the left foreground, leaving only the upper portion of its head visible. The woman, flowers, and butterflies remain unchanged.

OBSERVATIONS

- The cat’s head is now partially concealed by the frame’s lower edge.

- Its eyes, ears, and nose remain visible, while most of its body is obscured.
- The cat continues to look upward toward the larger butterfly.
- Its pale coloration blends with the surrounding textured background.
- The reduced visibility makes the animal less prominent within the composition.
- The woman remains apparently unaware of the cat.

QUESTIONS

- Is the cat deliberately concealing itself?
- Does its lowered position suggest that it is preparing to spring?
- Is the cat observing the butterfly or something beyond the visible frame?
- Does the partial concealment increase the likelihood of an unseen threat?

CLUE CLASSIFICATION

Compositional Development. Possible Concealment and Predatory Behavior.

NOTE

The cat’s lowered position makes it less conspicuous while preserving its apparent interest in the butterfly. Whether this represents concealment, preparation for movement, or a simple change in perspective remains undetermined.

28.26



DESCRIPTION

The cat remains in the lower-left foreground, now partially absorbed into a darkened, warm-toned background. The woman, flowers, and butterflies retain their established positions.

OBSERVATIONS

- The cat’s colors have shifted from pale monochrome to deep brown.
- Its body blends into the surrounding shadows and textured surface.
- The cat’s upward gaze remains directed toward the larger butterfly.
- A darker gradient extends across the left side of the composition.
- The contrast between the shadowed cat and illuminated woman creates a stronger division between the two subjects.
- The cat appears increasingly integrated into the environment rather than placed upon it.

QUESTIONS

- Is the cat emerging from the shadows or disappearing into them?

- Does the darkness conceal the cat from the woman’s awareness?
- Is the cat’s attention directed toward the butterfly, the woman, or both?
- Does the separation between light and shadow indicate two distinct environments?

CLUE CLASSIFICATION

Compositional Development. Atmospheric Integration. Potential Clue.

NOTE

The introduction of deeper shadows significantly alters the cat’s presence. Previously conspicuous, the animal now occupies a concealed position within the composition. Its continued upward gaze suggests that its interest has not changed, even as its visibility has diminished.

28.27



DESCRIPTION

The left side of the composition has been darkened further, creating a deeper brown atmosphere. The cat is now almost entirely concealed within the shadows, while the woman, flowers, and butterflies remain illuminated.

OBSERVATIONS

- The darkened area extends farther upward and inward from the lower-left corner.
- The cat’s facial features are barely distinguishable against the surrounding texture.
- The transition between light and shadow has become more gradual.
- The woman and butterflies remain unchanged in position.
- The increased contrast strengthens the division between the visible and concealed elements.

QUESTIONS

- Is the cat intentionally hidden from the woman’s view?
- Does the expanding darkness suggest an approaching change?
- Why does the cat remain present when its visibility continues to diminish?

CLUE CLASSIFICATION

Atmospheric Development. Concealment. Potential Clue.

NOTE

The cat has become a presence that must be discovered rather than immediately observed. Its near disappearance introduces a subtle unease into an otherwise delicate scene. The Investigator considers this concealment significant, although its purpose remains undetermined.

28.28



DESCRIPTION

The composition has been cropped to focus on the woman, oversized flowers, and two butterflies. The cat and much of the surrounding environment are no longer visible.

OBSERVATIONS

- The tighter framing emphasizes the relationship between the woman and the butterflies.
- The oversized flowers continue to obscure portions of the woman's head and upper body.
- The larger orange butterfly dominates the left foreground.
- The darker butterfly remains positioned near the woman's outstretched hand.
- The painterly texture is more pronounced at this scale.
- Removing peripheral elements creates a more intimate but visually compressed scene.

QUESTIONS

- Does the closer perspective reveal a relationship previously obscured by the surrounding environment?
- Are the flowers concealing the woman's identity or becoming part of her?

- Why does the woman appear unconcerned by the butterflies' unusual scale?

CLUE CLASSIFICATION

Compositional Study. Detail Examination. Potential Clue.

NOTE

The closer examination strengthens the visual connection between the woman, flowers, and butterflies. Their overlapping forms suggest a relationship beyond simple proximity. Whether this connection represents transformation, coexistence, or an entirely different phenomenon remains unresolved.

28.29

DESCRIPTION



A monochromatic cat has been introduced into the lower-right foreground of the cropped composition. Its head is tilted upward toward the woman and the nearby butterfly.

OBSERVATIONS

- The cat’s placement introduces a new point of interest opposite the large orange butterfly.
- Its black-and-white appearance contrasts with the warm, painterly surroundings.
- The cat appears disproportionately large relative to the seated woman.
- Its upward gaze creates a visual connection with the figures above.
- The cat’s sharper photographic detail distinguishes it from the textured environment.

QUESTIONS

- What has attracted the cat’s attention?
- Is the cat observing the butterfly or the woman?
- Does its unusual scale indicate proximity or a distortion of proportion?
- Is the cat an observer of the scene or a participant in the anomaly?

CLUE CLASSIFICATION

New Element. Scale Anomaly.

NOTE

The cat’s introduction changes the visual relationship between the subjects. Its watchful expression suggests awareness of something occurring beyond its immediate position. The Investigator has not determined whether the animal’s presence is incidental or significant.

28.30



DESCRIPTION

The cat in the lower-right foreground has been recolored from monochrome to a deep blue. Its position and upward gaze remain unchanged.

OBSERVATIONS

- The cat's blue coloration introduces a cool tone into the predominantly warm composition.
- The darker coloring increases the animal's visual separation from the background.
- The cat retains its photographic detail, contrasting with the painterly treatment of the other subjects.
- The blue coloration creates an unexpected visual relationship with the muted violet tones of the nearby butterfly.
- The cat continues to observe the scene without interacting with the other subjects.

QUESTIONS

- Does the altered coloration indicate a change in the cat's nature?
- Is the blue intended to connect the cat with the butterfly?
- Does the cat belong to the same environment as the woman?

CLUE CLASSIFICATION

Color Experimentation. Visual Anomaly. Potential Clue.

NOTE

The blue coloration gives the cat a more conspicuous and unnatural presence. Although its position remains unchanged, the altered appearance raises questions about whether the animal is subject to the same conditions as the surrounding figures.

28.31



DESCRIPTION

The cat’s coloration has shifted from deep blue to muted green and brown. The remainder of the composition retains its previous arrangement.

OBSERVATIONS

- Green highlights now illuminate the cat’s face, particularly around its eyes and muzzle.
- Dark brown tones cover much of its head and body.

- The revised coloring creates a closer relationship with the surrounding earthy palette.
- The cat’s upward gaze remains unchanged.
- The animal’s photographic features remain distinguishable from the painterly textures surrounding it.

QUESTIONS

- Does the green coloration suggest a connection to the botanical elements?
- Is the cat becoming more integrated into its surroundings?
- Does the repeated alteration of its appearance indicate uncertainty about its role?

CLUE CLASSIFICATION

Color Experimentation. Atmospheric Integration. Potential Clue.

NOTE

The revised coloration reduces the cat’s visual separation from the environment. Its green highlights introduce a possible botanical association, although no physical transformation is evident. The Investigator continues to monitor the animal’s changing appearance.

28.32



DESCRIPTION

The cat’s coloration has shifted again, replacing the green tones with warm gold, amber, and reddish-brown. Its position in the lower-right foreground remains unchanged.

OBSERVATIONS

- Golden highlights illuminate the cat’s face and ears.
- Reddish-brown tones extend across its neck and body.
- The warmer palette creates greater visual harmony with the surrounding flowers and textured background.
- The cat’s painterly appearance is more consistent with the other elements.
- Its upward gaze remains directed toward the woman and butterfly.

QUESTIONS

- Does the warmer coloration indicate a stronger connection to the surrounding environment?
- Is the cat becoming part of the same visual phenomenon affecting the woman?
- Does the animal’s continued observation suggest an awareness the woman does not share?

CLUE CLASSIFICATION

Color Experimentation. Visual Integration. Potential Clue.

NOTE

The warmer coloration brings the cat into closer visual alignment with the composition. Its presence feels less intrusive, although its attentive gaze still suggests an unexplained interest in the interaction above. The significance of this observation remains uncertain.

28.33



DESCRIPTION

The composition has been cropped more tightly around the woman, flowers, butterflies, and cat. The cat's warm coloration now blends more extensively into the textured background.

OBSERVATIONS

- The tighter framing brings the woman's face and outstretched hand into greater prominence.

- The large orange butterfly is partially cropped along the left edge.
- The cat’s features have softened considerably, making its outline difficult to distinguish from the surrounding textures.
- The cat’s upward gaze remains visible despite its increasing integration into the background.
- The darker butterfly appears suspended immediately above the woman’s fingertips.
- The overlapping textures create uncertainty about where individual subjects end, and the environment begins.

QUESTIONS

- Is the cat gradually disappearing into the environment?
- Does the closer framing reveal a connection between the woman and the butterfly?
- Are the subjects becoming part of their surroundings rather than merely occupying them?

CLUE CLASSIFICATION

Compositional Development. Visual Assimilation. Potential Clue.

NOTE

The cat’s increasingly indistinct form introduces a subtle disturbance. While the woman and butterflies remain clearly recognizable, the animal appears to be losing its separation from the environment. The Investigator considers this contrast worthy of further examination.

28.34

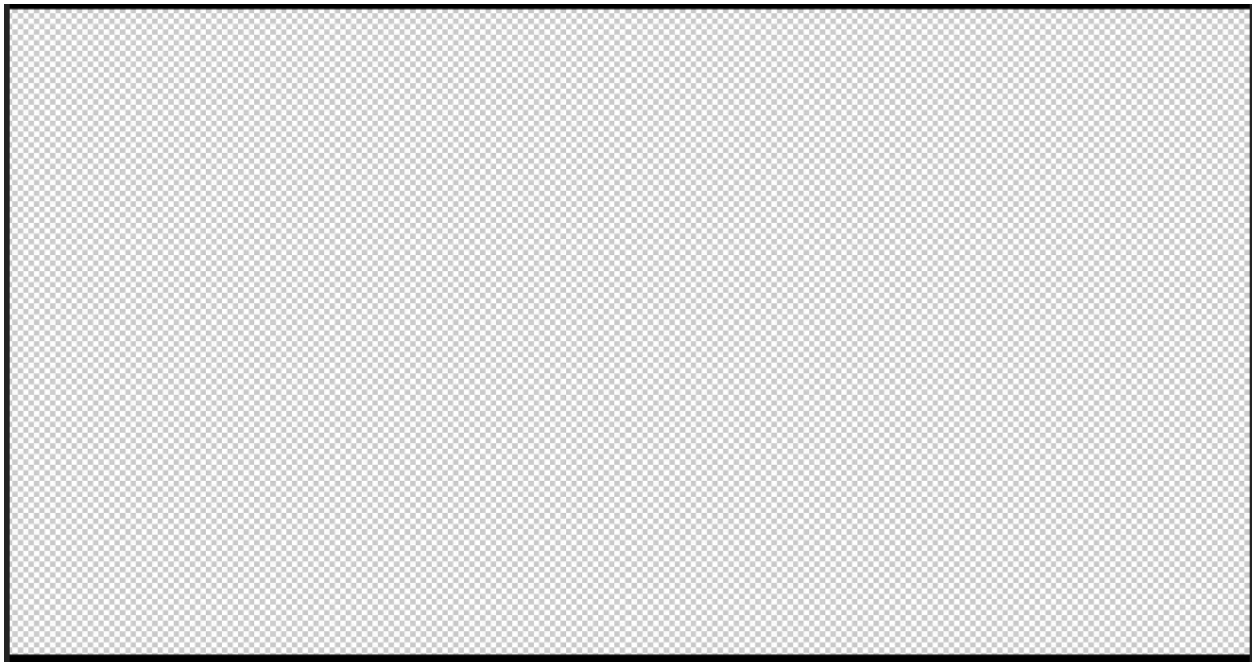

DESCRIPTION

The composition has been cleared entirely, leaving a transparent canvas.

OBSERVATIONS

- All previously visible subjects and environmental elements are absent.
- No new elements have been introduced.
- The investigation has reached a temporary visual interruption.

QUESTIONS

- Is this a moment of reconsideration or a complete reset?
- What elements, if any, will return?

CLUE CLASSIFICATION

Pause. Transitional Frame.

NOTE

The Investigator records a deliberate interruption in the visual sequence. No conclusions can be drawn from the absence of imagery. Investigation remains open.

28.35



DESCRIPTION

The composition returns following the pause, restoring the seated woman, oversized flowers, butterflies, and coastal environment. The cat is no longer present.

OBSERVATIONS

- The composition has returned to a wider perspective.
- The woman remains seated beneath the oversized flowers, extending her hand toward the smaller butterfly.
- The large orange butterfly occupies the left foreground.
- The pale coastal landscape and delicate vegetation are visible again.
- The cat, previously positioned in the foreground, has been removed.
- The brighter palette restores a sense of openness to the scene.

QUESTIONS

- Does removing the cat alter the meaning of the scene?

- Is the apparent tranquility genuine, or does it conceal something?
- Does the relationship between the woman, flowers, and butterflies provide sufficient visual tension without another observer?

CLUE CLASSIFICATION

Compositional Revision. Element Removal.

NOTE

Following the pause, the Investigator observes a return to the earlier composition without the cat. The removal simplifies the scene and redirects attention toward the woman and butterflies. Despite the restored tranquility, the unusual scale and overlapping forms continue to suggest that the environment is not entirely ordinary.

28.36

DESCRIPTION

A faint, textured outline of a seated cat has been reintroduced into the lower-left foreground. The woman, oversized flowers, butterflies, and coastal environment remain unchanged.

OBSERVATIONS

- The cat returns in a smaller form than in earlier versions.
- Its body consists primarily of pale, fragmented textures and delicate outlines.
- The animal’s upward gaze remains directed toward the larger butterfly.
- Its translucent appearance keeps the surrounding landscape visible through its form.
- The cat appears partially integrated into the environment rather than occupying it as a solid figure.

QUESTIONS

- Is the cat emerging from the landscape or disappearing into it?

- Does its fragmented appearance indicate an incomplete presence?
- Why does the cat keep returning despite repeated removal?
- Is the animal visible to the woman, or only to the observer?

CLUE CLASSIFICATION

Element Reintroduction. Partial Concealment. Potential Clue.

NOTE

The cat’s return introduces a different kind of uncertainty. Unlike its earlier, more substantial appearances, the animal now seems barely distinguishable from its surroundings. The Investigator considers its repeated presence noteworthy, particularly given its apparent inability to remain fully defined.

28.37



DESCRIPTION

The cat has been restored as a solid, monochromatic figure in the lower-left foreground. Its seated position and upward gaze remain consistent with the previous frame.

OBSERVATIONS

- The cat’s fragmented appearance has been replaced with clearly defined photographic details.
- Its gray striped coat contrasts with the pale, painterly environment.
- The animal remains positioned beneath the large orange butterfly.
- The cat’s smaller scale creates a more natural relationship with the surrounding elements.
- The visible selection boundary indicates that its placement is still being adjusted.

QUESTIONS

- Does the cat’s restored visibility strengthen its role as an observer?
- Will the animal remain distinct from the environment or become integrated into it again?
- Is its attention directed toward the butterfly, or something beyond it?

CLUE CLASSIFICATION

Element Restoration. Scale Adjustment. Potential Clue.

NOTE

The cat has regained a recognizable physical presence following its fragmented appearance in Evidence 28.36. Its reduced scale and revised placement establish a more balanced relationship with the composition. The Investigator notes that the animal’s persistent upward gaze remains unchanged throughout these alterations.

28.38



DESCRIPTION

A Siamese cat in the lower-left foreground has replaced the gray tabby. The woman, oversized flowers, butterflies, and coastal environment remain unchanged.

OBSERVATIONS

- The new cat has a cream-colored body, dark facial markings, and striking blue eyes.
- Its seated position remains similar to the previous cat's.
- Unlike the tabby, the Siamese faces slightly toward the viewer rather than looking directly upward.
- Its natural coloration contrasts with the predominantly pale environment.
- The cat's photographic appearance remains distinct from the painterly treatment of the surrounding elements.

QUESTIONS

- Does the replacement alter the cat's role within the composition?
- Is the Siamese observing the scene or something beyond the frame?
- Does its more direct gaze suggest an awareness absent from the previous cat?

- Will this animal become integrated into the environment?

CLUE CLASSIFICATION

Subject Replacement. Compositional Experimentation. Potential Clue.

NOTE

The substitution introduces a different presence into the scene. The Siamese cat’s blue eyes and outward-facing posture create a stronger connection with the observer, subtly shifting attention away from the interaction between the woman and butterflies. The Investigator considers this change noteworthy but not yet conclusive.

28.39



DESCRIPTION

The Siamese cat remains in the lower-left foreground, now illuminated by a stronger, warmer light. The woman, oversized flowers, butterflies, and coastal environment retain their established positions.

OBSERVATIONS

- Bright golden highlights illuminate the cat’s face, chest, and front legs.
- The increased exposure partially washes out the cat’s lighter fur.
- The cat’s blue eyes and dark facial markings remain clearly visible.
- The warmer lighting creates a closer relationship between the cat and the sunlit environment.
- The cat’s photographic appearance continues to contrast with the surrounding painterly textures.
- The remaining subjects appear largely unchanged.

QUESTIONS

- Does the increased illumination help integrate the cat into the environment?
- Is the cat becoming too visually prominent within the composition?
- Does the contrast between the cat’s realistic appearance and the painterly surroundings remain distracting?
- Can the animal’s presence contribute to the scene without competing with the woman and butterflies?

CLUE CLASSIFICATION

Lighting Experimentation. Visual Integration. Compositional Study.

NOTE

The increased illumination brings the cat closer to the environment’s warm palette but also draws greater attention to its presence. The Investigator observes that the animal remains visually distinct from the surrounding elements. Whether this contrast strengthens the composition or disrupts its atmosphere remains unresolved.

28.40



DESCRIPTION

A golden, textured overlay has transformed the cat in the lower-left foreground. Its original photographic appearance is partially obscured, while the woman, butterflies, flowers, and coastal setting remain unchanged.

OBSERVATIONS

- The cat's face and upper body are now covered in warm golden tones.
- A rough, weathered texture extends across the animal's surface.
- The cat's original markings are significantly reduced, although its silhouette remains recognizable.
- The textured treatment creates a stronger visual relationship with the surrounding landscape.
- The cat's eyes appear faintly violet beneath the overlay.
- The animal now resembles a partially preserved image rather than a fully present creature.

QUESTIONS

- Is the cat physically present, or does it represent a trace of something that once occupied this space?

- Does the textured surface suggest concealment, deterioration, or transformation?
- Can the cat become part of the environment without losing its recognizable identity?
- Does its altered appearance introduce the unease previously absent from the composition?

CLUE CLASSIFICATION

Visual Integration. Textural Transformation. Potential Breakthrough.

NOTE

The Investigator observes a significant change in the cat's relationship to its surroundings. The animal no longer appears entirely separate from the environment. Its partially obscured features suggest an uncertain state between presence and disappearance. This development introduces a subtle disturbance into an otherwise tranquil scene.

28.41



DESCRIPTION

The golden, textured cat has been substantially reduced in size and repositioned near the bottom-left edge of the composition. The remaining elements retain their previous arrangement.

OBSERVATIONS

- The cat now occupies a small portion of the lower-left foreground.
- Its golden coloring and textured appearance remain intact.
- The reduction in scale makes the cat less immediately noticeable.
- The animal appears partially obscured by the surrounding pale vegetation.
- The considerable difference in scale between the cat and the butterflies introduces another spatial inconsistency.
- The cat’s presence no longer competes with the central figure for attention.

QUESTIONS

- Does the cat’s reduced size suggest distance, or is its scale deliberately inconsistent?
- Is the animal observing the scene, or does it belong to another layer of the environment?
- Does its near-concealment make its presence more unsettling?
- Could the cat be overlooked entirely during an initial examination?

CLUE CLASSIFICATION

Scale Adjustment. Spatial Anomaly. Visual Integration.

NOTE

The Investigator observes that reducing the cat’s prominence has altered its function within the composition. Previously a conspicuous foreground element, it now appears almost incidental. Its unusual scale and partially concealed position introduce a quieter form of uncertainty. The animal remains present, but its significance is no longer immediately apparent.



DESCRIPTION

The small cat in the lower-left foreground has been rendered as a dark silhouette, replacing the golden textured appearance of the previous version. The remainder of the composition remains largely unchanged.

OBSERVATIONS

- The cat retains its reduced scale and position near the bottom edge.
- A nearly black treatment has obscured its features.
- The dark silhouette contrasts with the pale vegetation surrounding it.
- The animal’s recognizable outline remains visible despite the loss of internal detail.
- The simplified appearance creates a stronger visual distinction between the cat and the richly textured environment.
- The cat appears to occupy the scene without fully participating in its visual reality.

QUESTIONS

- Does the absence of visible detail suggest concealment or an incomplete presence?

- Is the cat a physical inhabitant of this environment, or merely its shadow?
- Does the dark silhouette create a stronger sense of unease?
- Why does the cat remain visually separate from the transformations affecting the surrounding landscape?

CLUE CLASSIFICATION

Visual Transformation. Concealment. Potential Spatial Anomaly.

NOTE

The Investigator observes that removing the cat's surface detail has made its presence more ambiguous. Although small and easily overlooked, its dark silhouette contrasts with the luminous surroundings. The animal appears simultaneously present and strangely disconnected from the scene. Its significance remains undetermined.

28.43



DESCRIPTION

A dramatic storm system has moved into the upper-left portion of the composition. Dark blue-gray clouds gather above a newly

defined ocean horizon, replacing much of the previously pale, tranquil landscape. The woman, oversized flowers, butterflies, and small cat remain in their established positions.

OBSERVATIONS

- Dense storm clouds dominate the upper-left quadrant, creating a pronounced contrast with the illuminated right side.
- The ocean has become darker and more clearly defined beneath the approaching storm.
- The boundary between the storm imagery and the original landscape remains visible in several areas.
- The woman continues to regard the butterfly on her raised hand, apparently unaffected by the changing weather.
- The oversized butterfly on the left overlaps the storm-darkened environment.
- The small cat remains a dark silhouette near the lower-left edge.
- The contrast between the threatening atmosphere and the woman's serene behavior introduces a new source of tension.

QUESTIONS

- Is the storm approaching, or has it already reached the location?
- Why does the woman appear unconcerned by the threatening weather?
- Does the storm exist throughout the landscape, or is it confined to a particular portion of the scene?
- Are the butterflies responding to the atmospheric disturbance?
- Does the cat's position suggest awareness of something the woman has failed to notice?

CLUE CLASSIFICATION

Atmospheric Anomaly. Environmental Transformation. Potential Breakthrough.

NOTE

The Investigator observes a significant shift in the scene's emotional character. The storm's arrival disrupts the previously peaceful atmosphere without altering the behavior of its central

subject. The woman’s apparent indifference to the approaching darkness creates a compelling contradiction. For the first time, the environment suggests an immediate threat, while its inhabitants show no corresponding alarm.

28.44



DESCRIPTION

The storm introduced in the previous version has been softened and integrated into the existing landscape. The dark ocean band has been removed, restoring the pale coastal horizon while retaining the heavy gray clouds in the upper-left portion of the composition. The woman, butterflies, flowers, and cat remain in their established positions.

OBSERVATIONS

- The storm clouds have shifted from deep blue to muted charcoal gray.
- The lower portion of the storm now fades into the pale landscape rather than ending at a sharply defined boundary.
- The original coastal horizon is visible again beneath the atmospheric disturbance.

- The left side of the composition remains considerably darker than the right.
- The woman continues to regard the butterfly on her hand without any visible reaction to the changing conditions.
- The oversized butterfly occupies the transitional area between the storm and the illuminated landscape.
- The small cat remains silhouetted against the pale foreground, apparently unaffected by the atmospheric changes.

QUESTIONS

- Does the softened transition suggest that the storm belongs to this environment rather than being imposed upon it?
- Why does the disturbance remain concentrated on one side of the composition?
- Is the storm advancing toward the woman, or is the landscape itself divided between two atmospheric conditions?
- Does the woman’s continued indifference suggest that the storm is ordinary to her?
- Has removing the dark ocean made the approaching threat less obvious but more unsettling?

CLUE CLASSIFICATION

Atmospheric Integration. Environmental Anomaly. Visual Refinement.

NOTE

The Investigator observes that the storm no longer appears as a separate intrusion into the landscape. Its softened boundaries allow the disturbance to coexist with the otherwise tranquil setting. The contrast between the darkening sky and the woman’s untroubled demeanor remains unresolved. The threat is less visually explicit now, but its presence is more convincingly established within the environment.

28.45 — FINAL ART



DESCRIPTION

The completed composition depicts a woman in a flowing white dress seated within a surreal coastal landscape. Oversized flowers surround and partially obscure her head, while two monarch butterflies occupy opposing sides of the scene. A small, dark cat sits in the lower-left foreground. Heavy storm clouds gather above the left side of the landscape, contrasting with the illuminated sky on the right. The final image incorporates layered botanical details, painterly textures, and a refined balance between light and shadow.

OBSERVATIONS

- The storm clouds have been fully integrated into the landscape, creating a gradual transition between the darkened left side and the luminous right.
- The woman remains seated and apparently unconcerned by the atmospheric disturbance.
- The oversized flowers obscure portions of her head and establish an uncertain relationship between the human figure and the surrounding botanical elements.
- The large butterfly on the left dominates the foreground, while the smaller butterfly on the right appears to interact directly with the woman’s outstretched hand.

- The butterflies’ exaggerated proportions introduce scale inconsistencies.
- The small cat remains a dark silhouette in the lower-left foreground, its presence understated but recognizable.
- The coastal horizon, flowering vegetation, and textured surfaces establish continuity between the otherwise incongruous elements.
- The final composition preserves a delicate visual beauty while introducing an underlying sense of unease.

QUESTIONS

- Why does the woman remain undisturbed by the approaching storm?
- Are the oversized flowers surrounding her, concealing her, or becoming part of her?
- What accounts for the extraordinary scale of the butterflies?
- Does the cat observe the same environment as the woman, or does its presence suggest another perspective?
- Is the division between darkness and light a natural atmospheric occurrence or evidence of a larger anomaly?
- Does the apparent tranquility of the scene conceal a threat that has not yet been identified?

CLUE CLASSIFICATION

FINAL ART. Atmospheric Anomaly. Scale Distortion. Botanical Integration. Investigation Complete.

NOTE

The Investigator confirms the completion of the visual record for Case 0028.

The final composition presents an environment in which beauty and disturbance coexist without apparent contradiction. The approaching storm suggests danger, yet the central figure remains absorbed in her encounter with the butterfly. The oversized flowers, disproportionate insects, and nearly concealed cat further complicate the scene’s interpretation.

Of particular interest is the woman’s apparent acceptance of circumstances that would ordinarily demand attention or alarm.

The visual investigation is complete. The nature of the disturbance, and the woman’s relationship to it, remain unresolved.
